LARGEST CIRCULATION

The Courier has the largest circulation of any newspaper published in Bucks County.

THE BRISTOL COURIER

DAILY WEATHER REPORT

Rather cloudy, thundershowers in southeast today. Fair and cooler tonight and Sunday.

VOL. XLVI.—NO. 298 | BRISTOL, PA., SATURDAY EVENING, JUNE 7, 1952 | Price: 3c a Copy; 15c a Week

THE MILITARY ISSUE

PART TWO

What is the basis for the American prejudice against being ruled by professional soldiers?

It goes deep into history. Contact with the "press gangs" of British history, experience with the red-coats who were virtually an "army of occupation" during part of the colonial era, the bitter resentments of many generations of imigrants with the universal military training programs of Europe—all these played a part.

The biggest single event which resulted in spelling out, in the Constitution, the supremacy of civilian control over that of the military, was undoubtedly that of the Wyoming Massacre, the Indian and British sneak-attack near Wilkes-Barre, which civilian thinking of that period blamed upon the military insistence on bleeding out of the Wyoming settlement all of the home-guards who might have defended it, a policy insisted upon despite widespread protests.

What the American people have feared, for the better part of two centuries, may be expressed as the rising here of a new Bismarck, who might do to this nation what the junkers did to Germany—dedicate the people and the economy to war-preparations, leading unfailingly to the making of war, and, in the case of Germany, eventually to the demoralization and destruction of what otherwise might have continued to be one of the most enlightened and advanced nations of the world.

For several years the power of the military branch has been on the ascendancy in this country.

For the first time, five years ago, a professional soldier—General Marshall—was made secretary of State during a period of great diplomatic tension.

Again for the first time, the American military clique, in the case of the Pearl Harbor scandal, was able not only to block an investigation into a military fiasco by the people's representatives, Congress, but able even to sew up and destroy a military investigation and report on that disgraceful affair which told the full story, named names, and traced the responsibility.

And again for the first time, in several recent elections—going back to the 1944 campaign—military figures have been largely decisive in the outcome; General Marshall's silencing of Governor Dewey in 1944 re-elected Roosevelt; the vast military expenditures in Europe was one of the factors which "bought" the farm vote in 1948 and defeated the Republicans.

Factors of this type, and this sort of considerations, have nothing at all to do with the personality of General Eisenhower.

They are no reflection on him. It is not that the long career he has enjoyed has been in any way reprehensible, but that it has excluded from his experience the whole subject and concepts of free government, of free cooperation of liberty-loving individuals, of construction as contrastd with destruction, of persuasion as opposed to commands.

At another period in history, the issue might not be so critical. It made, for example, precious little difference to the 1870's whether the president at that time was an ex-soldier or not—and for that matter, it made very little difference in the long run, during that hectic time of vast growth and expansion, whether political favorites did or didn't misappropriate public funds.

But today all nations tremble in the balance between freedom and collectivism. The issue of whether the people are to run the government, or the government to run the people, is the greatest issue of the generation.

And at a time when the Supreme Court has so recently vindicated the concepts of Republicanism, of popular sovereignty, of the separation of powers, for the people unwittingly to reverse the trend, and move far in the direction of military supremacy through the election of a president whose sole public experience has been in the field of war—that might prove to be the step which takes this nation irretrievably across the line into a military-operated police-state despotism.

Five Aeromodeleers To Compete At Long Island

Five Bristol Aeromodeleers members will participate in model plane events at Grumman Field, Long Island, tomorrow where a huge contest will be held. This contest one of the largest of its type held has over 1000 contestants registered. The prize list is a fabulous one and prizes such as television sets, motorcycles, two week vacations, war bonds, trophies, etc., are offered.

Competition will begin at six a. m., failure to compete one official flight before 9 a. m. will disqualify the contestant's first chance. Three chances are permitted in each event. No space for test flying is provided. All competition will cease at 2.30 p. m. when a full scale air show is scheduled.

This will be the third time that Bristol Aeromodeleers members have competed at this affair. James VanSant, Jr., took sixth place in one of the events there in 1951.

Those competing this year are Jame VanSant, Jr., Clarence Wells, David Baker, Albert Abrams, Jr. and Steven Savory.

Vote $30 Donation To Be Given To Missionaries

EMILIE, June 7—Thirteen members of the "Friendly Helpers" Sunday School class gathered at the home of Mrs. Willis Wink, Langhorne, R. D., Thursday evening, for a regular meeting.

Mrs. Robert Baker presided. Mrs. Horace Booz conducted devotions.

Thirty dollars was voted to be given to missionaries.

A farewell gift of jewelry was given Mrs. Joseph Haag, who expects to move during the summer months.

It was decided not to hold meetings during the summer months. Refreshments were served.

TIDES AT BRISTOL

(Daylight Saving Time)

High water .... 3.10 a. m., 3.31 p. m.
Low water .... 10.28 a. m., 10.33 p. m.
Sun rises 5.33 a. m., sets 8.26 p. m.
Moon rises 8.29 p. m., sets 4.29 a. m.
Maximum temperature last June 7th — 80.

Graphic Description of Spain Given Rotarians

A graphic description of his trip to Spain, the Balearic Island of Majorca, and Tangier, was given, Thursday, to Bristol Rotarians by Hugh B. Eastburn, who recently returned.

Spain for the last two or three years has been heavily traveled by foreigners, after being sealed off since their civil war. It still retains its picturesqueness and glamor in the eyes of the world, Mr. Eastburn stated.

The railroads are old and dilapidated. Therefore recourse is taken to air travel. The taxis are a sight to be seen, he stated. The cars are of a vintage that the average American never heard of. Very few are of modern make.

The history of Spain dates back to ancient times. The Moors occupied it for about 800 years and during that time denuded the forests. Reforestation, however, has now begun.

He informed that agriculture is very good, though the cultivation is done in a most primitive manner. Not a piece of modern machinery can be seen anywhere. The growing of olives and grapes predominates.

All business stops from one 'til four o'clock for siesta time. Dinner time is between 9 and 12 p. m. Living and hotel accommodations are most reasonable.

Mr. Eastburn gave his impression of the bull fights. The game of soccer is becoming very popular and may ultimately displace bull fights, in the speaker's opinion.

NEW NAVY MAN

David L. Gallagher, 17, Newportville, has enlisted in the U. S. Navy, according to G. T. Eldridge, chief quartermaster stationed at Burlington, N. J. Gallagher was sent to Brainbridge, Md., for training and further assignment.

MEMORIAL SERVICE

Graduating class of Bristol High School, class of 1951, are invited to attend the memorial services for Harry Eisenbrey at the Pilgrim Presbyterian Church, Edgely Ave Edgely, Sunday, 3:00 p. m.

ARREST SUSPECT IN FIVE ROBBERIES AT MORRISVILLE

Charles Louis Hale Trenton, Taken Into Custody As Suspect

SAID TO ADMIT CRIMES

Trenton Police Claim Man In Custody Has Record

MORRISVILLE, June 7 — Taken into custody as a suspicious character, a man identified as Charles Louis Hale, 44, Willow st., Trenton, N. J., is being held as a suspect in a number of robberies here during the past few days.

Hale was arrested yesterday afternoon near the Calhoun street bridge by Officer Harry Tomlinson. Police say Hale admits robbing five homes here early last Wednesday and 24 homes in Trenton during the last two weeks.

Police Chief John S. Davis, said Hale, had been released last March from New Jersey State Prison, Trenton, after serving the minimum of a 12-to-48-year term for burglary, and was under parole.

Trenton police announced they would file a detainer to insure Hale's appearance in their city after he faces charges in Morrisville.

Patrolman Tomlinson, reported the suspect told him while being taken to Morrisville police headquarters he had "started to rob" a

Continued on Page Three

ACQUIT HERSHEY OF MANSLAUGHTER CHARGE

Judge Says Verdict "Discriminating;" Girl Died Of Injuries

LINCOLN HWY. CRASH

DOYLESTOWN, June 7 — A Quarter Sessions criminal court jury on Thursday acquitted a Hulmeville motorist, John S. Hershey, of involuntary manslaughter and placed costs of prosecution on the county.

Judge Edwin H. Satterthwaite, who presided at the two-day trial, said the verdict was a discriminating one and described the defendant as "being lucky and fortunate that he didn't have to pay the costs of prosecution."

Chief of Police Franklin Kirby, Falls twp., who investigated the case, testified the defendant's car ran into the rear of a parked truck on the highway in Falls twp., March 12.

Ruth Hall, a passenger in the defendant's car, died March 14th, from injuries.

The defendant testified the tragedy happened about six o'clock in the evening, the sun shone in his eyes and that he didn't see the truck, which had broken down and was parked on the highway, until it was too late.

Myron Hartzell, Telford, truck-

Continued on Page Four

Prevention of Cancer is Discussed Before WSCS

Dr. Emanuel P. Farber, Bristol obstetrician and gynecologist, was the speaker at a meeting of the Women's Society of Christian Service in Harriman Methodist Sunday School building Wednesday evening.

In his talk on "Prevention of Cancer in Women", Dr. Farber developed four principal points: 1. Cancer can be cured if diagnosed early; 2. cancer control is primarily an individual responsibility, it is up to the individual to seek competent physicians for regular cancer checkups; 3. the high mortality rate in cancer is due primarily to delay in obtaining early diagnosis and prompt and adequate treatment; 4. Avoid self medication, quacks, superstition, and advertisement of quack cures.

Dr. Farber recommended that everyone should learn the seven danger signals of cancer.

Preceding the address, three interesting sound films were shown, including one in color on breast self examination. This film shows how any woman can learn to examine her own breast for symptoms of cancer. Dr. Farber asked for questions from the audience and a discussion followed.

CHILD INJURES EYE

Yesterday Stanley Dorris, Cornwells Heights, three-year-old, sustained injuries to his eye and his head when he fell on a steel rod. Bucks Co. Rescue Squad took the boy to Nazareth Hospital, Phila. The squad also removed Mrs. Stella Gray, Cornwells Heights, to that hospital; and Mrs. Mary Rice of West Bristol, to Abington hospital.

Smith Beach House Is Setting for A Picnic

CROYDON, June 7 — Mrs. Albert C. Smith, Jones Lane, entertained members of Mrs. Frank Simon's Bible class, Eddington Presbyterian Sunday School at their annual picnic on Tuesday.

The picnic was held at the Smith's beach house along the Delaware river. Tables on the lawn had bouquets of roses and orange blossoms as centerpieces.

Those present: Mrs. Frank Clauser, Mrs. Herman Denneler, Mrs. Earl Eckels, Mrs. William Kisters, Mrs. David Lamb, Miss Dorothy Yoos, Mrs. Reba Ellis, Eddington; Mrs. Frank Simons, Cornwells Heights; Miss Isabella Jones and Mrs. Arthur Wilkinson, Sr., Croydon; Mrs. John Macaleavey, Bristol township.

OUTLINE BUSY SUNDAY IN BRISTOL CHURCHES

Annual Breakfast for Men, Children's Day Programs, and Confirmation

SESSIONS OF THE WEEK

In the programs outlined by pastors and congregations of Bristol churches for tomorrow there are listed a missionary speaker in First Baptist Church, confirmation service in St. James P. E. Church, annual breakfast for men's group in Bristol Presbyterian Church; and some Children's day programs. The schedules follow:

First Baptist Church

William E. Hakes, pastor, Sunday; 9:45 a. m., Bible School, 11, morning worship, guest missionary speaker, Frank C. Benson, of the North India Mission, soloist, Leslie Rogers; 6:45 p. m., "Ambassadors for Christ" (youth meeting); 7:30 p. m., pre-prayer group; 7:45, evening gospel service, message by the pastor.

Wednesday, 7:45 p. m., prayer and praise service (monthly meeting of the Missionary Fellowship during this hour); Saturday, annual Bible School picnic at Willow Grove park.

Harriman Methodist Church

R. L. Carlson, minister, Sunday, Children's Day: Church School, 9:45 a. m.; morning worship, 11, dedication of the new memorial baptismal font, presentation of infants for baptism, sermon "Our Common Experience, Growing Up"; Intermediate Youth Fellowship, 6.30 p. m.; children's day program, 7:30 p. m., exercises by children of the Sunday School; Young Adult Fellowship, 9 p. m.

Wednesday, mid-week meeting, 7:30 p. m.

St. James' P. E. Church

Services, Trinity Sunday: eight a. m., holy communion; 9:30 a. m., Church School, motion picture will be shown; 11 a. m., holy communion, confirmation service and sermon, the Rt. Rev. Oliver J. Hart D.D., Bishop of the Diocese will officiate. Bishop Hart will confirm a class of 17.

Annual Church School picnic will be held on June 14th, buses will leave parish house at one p .m. for Willow Grove, (Scholars of school free, a small charge made for adults and visitors).

New "Forward Books" are at the church.

Continued on Page Two

DIPLOMAS GIVEN TO 7 GRADUATES OF ST. MARK'S SCHOOL

Presentations Made Following Nine o'Clock Mass This Morning

COMMERCIAL COURSE

Bracken Post Presents The Legion Medals to One Boy and One Girl

Diplomas were presented to seven pupils who have completed the 10th grade commercial course at St. Mark's School this morning following nine o'clock mass in St. Mark's R. C. Church.

All children of grades eight and ten received holy communion during the mass.

The graduates are: Dolores Marie Dougherty, Jean Marie Gross, Mary Ann Ferry, Mary Theresa Rittler, Elizabeth Rose Mossbrook, Marie Catherine Hogue, Phillis Agnes Taylor.

A short talk was delivered by a priest from Holy Ghost College, Cornwells Heights.

This morning, also, children received certificates for perfect attendance. There were 23 this year who completed eighth grade, ready for high school.

The American Legion Medals for qualities of character and good citizenship were presented to Marita Mulligan and William Joseph Martin. Presentations of these medals were by William Alderdice and James Small.

NEWTOWN WOMAN LEAVES $40,000 ESTATE

Mrs. Mary W. Peters Provides Number of Bequests In Her Will

OTHER WILLS FILED

DOYLESTOWN, June 7 — Mrs. Mary W. Peters, Newtown, who died April 19 and left a personal estate of $40,000, provided bequests which will eventually aid the Newtown Library, Needlework Guild and provide nursing care for guests at the Newtown Friends Home who need it but can't afford to pay for it.

Two friends, Eleanor H. Lee Swartz, who was given $10, and Carrie I. Robbins, who received $500, the testatrix's clothing and a watch, were remembered.

About 30 bequests were contained in the will which was dated Sept. 5, 1945, and Marian D. Hallowell, Moreland road, Bethayres, and Homer G. White, 2212 Fairhill avenue, Glenside, were named executrix and executor, respectively.

The testatrix, who disposed of her furniture, jewelry, antiques, heirlooms, silver and linens, bequeathed one-fourth of the residuary estate to Marian D. Hallowell and three-fourth to John R. Dyer.

After the death of Marian D. Hallowell, the testatrix stipulated that $500 be used to pay for nursing purposes at the Newtown Friends Home, $100 to the Newtown Library with the money being used to buy magazines or books on nature subjects, and $100 to the Nee-

Continued on Page Four

Auto Out of Control Runs Onto W. P. Snyder's Lawn

Warren P. Snyder, superintendent of Bristol Borough Schools, received an unwelcome visitor at 2.05 a. m. this morning when an automobile driven by Joseph Bowker Jr., 705 Pond, skidded to a stop on his lawn.

According to the police report, Bowker was traveling east on Radcliffe St. when his right rear tire blew out, causing his car to spin out of control, strike a culvert and come to rest on the Snyder lawn at 1201 Radcliffe st.

The police reported extensive damage to the car in both front and rear, with slight damage to the culvert and Mr. Snyder's lawn. Bowker was not injured. The accident was investigated by police officers McCahn and Kaulow.

PROFITABLE DAY IS SPENT AT "CROSSING"

Clubwomen of Bucks County Learn of Preserve's Past, Plans For Future

SEE FAMOUS PAINTING

WASHINGTON CROSSING, June 7 — A day at Washington Crossing Park proved a profitable one yesterday for a number of members of Bucks County Federation of Women's Clubs.

Divided into two programs, morning and afternoon, the latter was "sub-divided" to present "The Past, Present and Future of Bowman's Hill and the Wild Flower Preserve.

The club group watched as the ghost of Bowman's Hill flitted across the front of the pavilion where the afternoon session took place; and watched as Capt. Kidd made off with the treasure with "Doc" Bowman in pursuit. Later two speakers told of the wild flower preserve as it is today, and what the future may have in store.

Mrs. Earl H. Tomb, Bristol, former conservation and garden chairman of the federation, introduced the various speakers. During the morning, as the group assembled in Washington Crossing Methodist Church, where the painting of "Washington Crossing the Delaware", is on display, Mrs. Ann Hawkes Hutton, Edgely, a member of Washington Crossing Park Commission, told interesting details about the Leutze painting.

Box lunches were partaken of in the pavilion.

To open the afternoon session

Continued on Page Four

"Opening Night" Is Gala Event At The Playhouse

NEW HOPE, June 7 — Opening night at Bucks County Playhouse, here, last evening attracted celebrities and theatre-goers from a wide area, the vehicle "Lady in the Dark", starring Kitty Carlisle, musical hit by Moss Hart, husband of Miss Carlisle.

An innovation for this play is the fact that it will run for 2½ weeks.

Miss Carlisle and her supporting cast received a fine ovation as the sensational play unfolded. Costumes were outstanding; and staging, lighting effects, and piano music were well blended to make a thoroughly enjoyable evening at the theatre by the Delaware.

A crowded house for the premiere attracted notables from New York, Philadelphia, all parts of Bucks County, and other points along the eastern seaboard.

Using a pattern of dream sequences, each scene left the audience eagerly awaiting the next setting. Miss Carlisle capably handled the role which called on her talents not only as a dramatic actress, but as singer as well.

EVENTS PLANNED

FALLSINGTON, June 7 — Members of the W. S. C. S. of Fallsington Methodist church held a meeting Tuesday evening at the home of Mrs. Herman Heavener and a covered dish supper. Mrs. Joseph Winder, president, was in charge, with Mrs. Mildred Satterthwaite and Mrs. Elmer Whitlock giving the secretary's and treasurer's report. Plans were made for a picnic, also for a variety table at the street fair in August. The Rev. and Mrs. Theodore Pavilidis were guests. Fourteen members attended.

LEGION MEDALS

CROYDON, June 7—Rita Dutton and Francis Miller received American Legion medals through Mrs. Leo Riley, Allen Lebo, Sr., and William Alderdice, of Robert W. Bracken Post. Presentation was made Friday afternoon at St. Thomas Aquinas school.

JUNKED AUTO FIRE

Bristol firemen extinguished a junked auto fire at the junk yard at 8th avenue and Beaver Dam rd. at 11.55 a. m. yesterday.

LATEST NEWS BULLETINS

Lincoln Highway Trailer Park Resident Fatally Injured

A fatal accident occurred at 6.45 this morning at the intersection of Old Lincoln highway and Woodbourne road, Middletown twp., when a pick-up truck and a sedan crashed.

The dead: William H. Jones, 50, of Highway Trailer Court, Street road and U. S. 1, Bensalem twp.

Jones, who was pronounced dead upon arrival at Nazareth hospital, Phila., had suffered a compound fracture of the skull and fracture of the left arm. An occupant of the truck, William Grubbs, of the same trailer court, sustained laceration of the left ear, severe bruises of left arm, minor cuts. He was also taken to Nazareth by Trevose Hts. Rescue Squad.

Driver of the sedan, Daniel Mayo, 32, of Newtown, was travelling south on Woodbourne road. The truck was proceeding east on old Lincoln highway. Both Jones and Grubbs have been employed at Fairless Works of U. S. Steel Co., and were en route to employment at the time of the crash. Both are married.

According to Officer McDonough, Langhorne state police, Mayo continued through a "stop" sign. Both cars were greatly damaged.

2 Phila. Policemen Killed

Philadelphia—Two policemen were killed today when a motorcycle they were riding collided with a car in northeast Philadelphia. A third policeman and a young woman were injured seriously. The fatalities were George Slimback, 36, and William Young, 28, both of Philadelphia. The injured were patrolman Paul Horton, 27, and Patricia Nee. Police said the driver of the car, who they named as William J. Kirrane, 23, Philadelphia escaped with shock. Police said they did not know who owned the motorcycle. All the officers were off duty at the time. Miss Nee, police said, was a passenger in Kirrane's car. Kirrane was held on a technical charge of involuntary manslaughter by auto.

RECEIVE 25 BIDS IN FIVE CLASSIFICATIONS FOR NEW NESHAMINY JOINT HIGH SCHOOL; CONTRACTS MAY BE AWARDED TUESDAY

Total Cost To Be Approximately $1,980,000; Architects' Fees, $95,000; Equipment, $170,000; Authority's Fees, $25,000, and Fund of $95,000 Are Included; Designed For 900 Junior and Senior Students

LANGHORNE, June 7 — Members of the Neshaminy Joint School Board, the Lower Bucks County School Authority and the architects expressed a great deal of satisfaction at the prices quoted at last night's bid opening for the new Neshaminy high school, held last evening at Neshaminy High School. The base bids for complete construction totaled $1,594,354. President of the school directors John E. Paul stated that he was very happy that the school could be built without any reductions in the original plans.

Twenty-five base bids in five classifications were received. The Authority headed by John Wood, voted to accept the two lowest bids in each category. It is expected that the construction contracts will be awarded at next Thursday's meeting of the Authority.

The two low bids in each classification for General Construction: Costanza Contracting Co., Merchantville, N. J., $1,011,900; Charles F. Rohleder, Phila., $1,024,660; Heating construction, American Sanitary Sales and Service, Phila., $186,999 and Edward F. Robert Co., Phila., $189,110; Plumbing construction, American Sanitary Sales and Service, Philadelphia, $175,999 and Bulman Bros. of Philadelphia, $176,400; Electrical construction, McGee Electric Co. of Jenkintown, $186,186 and John R. Walker, of Chalfont, $194,000; Off-site water main construction, Bucks County Construction Co. of Langhorne, $33,270 and Spring City Construction Co., Spring City, $34,169.

John L. Mladjen, secretary of the authority, stated that additional expenses including architects fees of $95,000, equipment of $170,000, authority fees of $25,000 and a fund of another $95,000 are expected to be included in the total cost of the completed building. These figures total approximately $1,980,000, which is under the $2,000,000 plus that the building was expected to cost.

The new school, designed by the architectural firm of Berninger, Haag and d'Entremont, is expected to be ready by September of 1953. It is designed for 900 junior and senior high school students and will contain a full size auditorium and a dual gymnasium. Equipment will be of the finest grade it was stated.

Fallsington Firemen To Purchase 100 Ft. Hose

FALLSINGTON, June 7 — Falls Township Fire Co. held a meeting Monday evening in the fire station with Paul Carlen presiding. Morris Appenzeller and Herman Heavener gave the secretary's and treasury's reports.

Fire Chief Charles Steiner reported two grass fires during the month.

Decision was made to purchase 100 feet of 2½ inch fire hose.

New members who joined are Karl Ottolini, Charles Bigler, William Schildler, Eugene Titus, George Kimble and Sandor Arch.

MORRISVILLE GETS BIDS FOR SEWERS

Estimate of $2,800,000 Is Being Studied By Borough's Engineering Firm

TO REPORT TO COUNCIL

MORRISVILLE, June 7 — Bids totalling $2,800,000 were opened yesterday for sewers and a sewage disposal plant for this borough. The bids were received by the Morrisville Borough Authority of which Alfred O. Redland is chairman.

There were 19 sewer bids on three contracts and 10 for the sewage disposal plant. The bids will be studied by the engineering firm of Albright and Friel. It is expected that they will report at a meeting of borough council Tuesday evening.

Two Philadelphia firms acting jointly were the low bidders for the three sewer contracts. The Frank Stamato Co. and the Cestone Co. made a low bid of $889,949.50 for contract No. 1, $543,044 for contract No.2, and $583,738.70 for contract No. 3. The three contracts cover about 24 miles of sewers to be laid in the borough.

For the sewage disposal plant, low bidder for the structural work was the Carl L. Furner Co. of Oaklyn, N. J., with a figure of $582,508.

Low bidder for the mechanical work was the Dravo Corp., of Philadelphia, who estimated $159,430 for the work.

The Pieffer Electrical Co. of Trenton bid $38,142 for electrical work. The Modern Heating and Ventilating Co. was low on the heating and ventilating contract with a bid of $9867 and on the plumbing contract with $8225.

Elect Richard Brackin Pres't of Lions Club

ANDALUSIA, June 7—On Thursday evening Lower Bucks Lion Club held a meeting at Tally-Ho Inn, Bensalem. The blessing was asked by John Ferguson.

Election of officers resulted as follows:

President, Richard Brackin; secretary, Raymond Vickers; treasurer, Stanley Smith, lion tamer, Thomas Keyser; tail twister, John Koleser; Vice - presidents, 1st, Francis Entwistle; 2nd, Charles Henty; 3rd, George Kearney; directors (two years), Francis Rossabuer, Cabell Frye. Those serving one more year as directors are Henry Briel and Austin Larson, Jr.

William Sterner and Richard Brackin were asked to give a report on the Lions state convention at Pittsburgh. They reported that Lions attended representing 600 clubs. Elected as the new district govenor of 14A at the convention was E. B. Laudenslager, of Hatfield.

Guest speaker was William Shellenberger, superintendent of Bensalem township schools. He spoke on the crowded conditions of the schools due to influx of families with the rapid industrial expansion in lower Bucks county. Mr. Shellenberger answered several questions.

Other visitors were R. O'Driscoll, guest of Henry Briel; Paul Hackstrom, and Edward Daggers, Kentucky; and Ronald Lockhart, Phila. guests of Richard Brackin.

Elect Mrs. Robert Rue As Auxiliary President

Mrs. Robert Rue was elected last evening to serve as president of American Legion Auxiliary, she succeding Mrs. Alton Dettmer.

Others chosen for office at the meeting in Robert W. Bracken Post home, are: 1st vice pres't, Mrs. Fred Leedom; 2nd vice president, Mrs. Wilbert Stoeckle; secretary, Mrs. Alton Dettmer; treasurer, Mrs. Leo Riley; chaplain, Mrs. McKinney, Croydon; historian, Mrs. Harry Goheen; sergeant-at-arms, Mrs. Jean Garner; color bearer, Mrs. James Robinson.

Mrs. Dettmer presided at the meeting. Mrs. Leo Riley reported American Legion medals and certificates presented to eighth grade pupils at Holy Providence school, Bensalem twp.; St. Thomas, Croydon; and Bristol junior high.

As junior advisor, Mrs. Dettmer reported a trip planned for juniors to a rotolactor at Plainsboro, N. J., with picnic later.

Card parties will be discontinued for the summer, and the next business meeting will be Sept. 5th. Refreshments followed.

Mrs. Jerry Perkins Dies After Arrival At Hospital

Stricken ill at her home, Byberry road, Bensalem twp., yesterday, Mrs. Sophia M. Perkins died after arrival in Jeannes hospital, Phila.

Wife of Jerry O. Perkins, she is also survived by a son, Roland; two sisters, Mrs. William Rossenbach and Mrs. John O'Hara, Phila.; and a brother, August Weber, Camden, N. J.

Mrs. Perkins had lived in that area for 12 years.

Services will be at 11 a. m., Monday at the Molden funeral home, 133 Otter street, with burial at convenience of the family. Friends may call Sunday evening.

BRISTOL POLICE AND FIRE CALL

BRISTOL 7811

The telephone number of Bristol Municipal Building has been changed to the above.

The Bristol Courier

Established 1910

Published Every Evening (Except Sunday) at 806-808 Beaver St., Bristol, Pa., Bell Phone 846.

Only daily paper in lower Bucks County

BRISTOL PRINTING COMPANY
Owner and Publisher
Incorporated May 27, 1914

Joseph R. Grundy, ... President
Serrill D. Detlefson .... Vice-President and Secretary
Lester D. Thorne .... Treasurer

JOB PRINTING
The most complete commercial printing department in Bucks County. Work of any description promptly and satisfactorily done.

The Bristol Courier

Serrill D. Detlefson, Managing Editor

Subscription price per year in advance, $5.00; Six Months, $2.50; Three Months, $1.25.

The Courier is delivered by carrier in Bristol, Edgely, Tullytown, Croydon, Bridgewater, Andalusia, West Bristol, Hulmeville, Bath Addition, Newportville, Torresdale Manor, Eddington, and Cornwells Heights for 15c a week.

Entered as Second Class Mail matter at the Post Office at Bristol, Pa., under the Act of March 3, 1879.

"International News Service has the exclusive rights to use for republication in any form all news dispatches credited to it or not otherwise credited in the Courier. It is also exclusively entitled to use for republication all the local or undated news published herein."

Member: Penna. Newspaper Publishers Ass'n; National Editorial Ass'n; Southeastern Newspaper Publishers Ass'n.

SATURDAY, JUNE 7, 1952

LESSON IN A PRANK

The case of the 25 Cornell University students who seized the college radio station and broadcast false bulletins has been handled with dispatch. All have been suspended for one year. Voluntarily, they joined in issuing a public apology.

Citizens of the Middle Atlantic states, who remember the fabulous "invasion" by Martians some years ago can testify that the misuse of radio can have some frightening consequences. The Orson Welles broadcast, which told in news bulletin style of the landing of invaders from Mars on the tidal marshes of New Jersey, caused pandemonium.

The Cornell radio station at Ithaca, N. Y., is, fortunately, practically a closed circuit. The broadcasts are audible only within the immediate neighborhood of the campus. The students, as a prank, took over the station, by overpowering the staff, and broadcast fake war bulletins telling of the bombing of European cities and of an air armada heading for this country. There was considerable hysteria in the women's dormitories, according to report.

This "prank" could have had the most serious sort of consequences if the station range had been greater. In a way, though, it may serve a useful purpose in drawing attention to lack of security provisions in the hundreds of broadcasting stations throughout the country.

In the Cornell case the punishment is not too severe for the crime. The students have learned the hard way that the dissemination of news does not lend itself to pranks.

ESCAPIST ACTIVITY

Probably the ancestors of this generation never thought of gardening as an escapist activity, which is the description applied to it by a modern writer. All they knew was that if they wanted vegetables or flowers—usually the former—they had to get out and dig.

But that is an intriguing thought, that people go in for gardening—those who have gardens, that is — to get their minds off problems of the day, personal as well as national and international.

There is something soothing about digging and planting, weeding and spraying and harvesting —activities which usually are engaged in in the hot sun—and conducive to a feeling of well being.

It is difficult to take too pessimistic a view of the future when laboring in a flower or vegetable garden. Growing plants, the evidence of accomplishment, though it may not hold the promise of fulfillment of roseate anticipation, are not conducive to feelings of despair or frustration.

And when the day's or evening's task in the garden is done, sleep comes easily to the toiler who probably didn't know that he was engaged in an escapist activity

Outline Busy Sunday In Bristol Churches

Continued from Page One

Bristol Methodist Church

Ralph E. Proud, Jr., minister: Sunday, 9:45, Church School, Methodist student day, James Douglass, superintendant; 11, morning worship, sermon "Your Child and Your Love", (nursery during the service), the sacrament of baptism also during the service.

Monday at eight, music committee meeting, discussing church music for summer and fall; Thursday, at eight, choir practice.

Bristol Presbyterian Church

The Rev. Edward G. Yeomans, minister: Sunday, 7:30 a. m., fourth annual Sunday breakfast sponsored by men's Bible class to which invitations have been sent to 43 churches. The Rev. Elmer G. Homrighausen, Ph.D., D.D., Princeton, (N. J.) Theological Seminary, speaker; 10:30 a. m., children's day exercises by the nursery, beginner's and primary departments; 2:30 p. m., private comunion; 6:45 p. m., Christine Endeavor Societies. Evening worship will be omitted.

Monday, one p. m., Circle No. 1, at home Mrs. Frank Lehman, 316 Radcliffe st.; six p. m., Circle No. 4, picnic supper at the home of Mrs. Herbert Lescher, Bensalem twp.; Tuesday, six p. m., junior choir will be entertained at dinner by the senior choir in the choir room; Wednesday, eight p. m., Prayer and Bible study group. Thursday, 10 a. m., sewing program, Mrs. Harry Trego, chairman (last meeting); eight p. m., senior choir rehearsal. Friday, 7:30 p. m., senior C. E. will leave the church for hay-ride to Stover Park, Point Pleasant; Saturday, annual picnic at the Hulmeville Park, for church and congregation, cars will leave the church, at two p. m.

Calvary Baptist Church

Lehman Strauss, pastor, Sunday: 9:45 a. m., Bible school; 11 a. m. worship service, choir, message by the pastor; 6:45 p. m., young people meetings. (three age groups). The Pastor will continue his messages to the two older groups on "The Christian and Sexology"; 7:45 p. m., evangelistic service, congregational hymn sing, orchestra, special music and message by the pastor.

Monday, 9:30 a. m., opening of kindergarten Bible school preschool children three years of age and older may enroll; 6:30 p. m., the bus will leave the church to transport young people to Phila., for a boat ride sponsored by Dr. Percy Crawford and the "Youth on the March" cast.

Tuesday, 7:45 p. m., prayer and praise meeting; Wednesday, eight p. m., covered dish supper and social for combined Men's Fellowship and Gleaners groups in the church; Thursday, seven p. m., young peoples choir rehearsal, Bristol Boys Brigade (ages 12-18); Friday, 11 a. m., closing exercises of kindergarten Bible School; seven p. m., Bristol Boys Brigade (ages 9-11); 8:30 p. m., choir rehearsal.

Zion Lutheran Church

Jefferson avenue and Wood street, the Rev. C. P. Swank, supply pastor, Miss Lois Bolton, organist: Morning worship, 11; Sunday School, 9:45, at the 11 a. m. service the sacrament of holy communion will be administered with a confessional service prior to communion; Sunday at seven p. m. Sunday School will present Children's day program under direction of Miss Katherine Beck, superintendant of Sunday School. The program will begin with special songs and beginners will present their program as follows: Our Welcome to you, Linda Goslin; We thank Thee, Nancy and Susan Swank; This Happy Day of Days, Hope Stockett, Dale Christenson; A Thank-Offering Prayer, Carol Templeton, "Billy" Mucklow, Judith Taylor; Everybody's Day, Victor Truelove; You'll Show it, Louise Almandinger; How to Help, Gordon Austin; Follow Jesus, Lynn Garrison, Louise Garrison.

With Us, Ruth Sacks; God's Church, Nancy Snell, "Larry" Wood; On Sabbath Days, Clifford States; Whose Idea Was It?, Earl Bond; Learning of Him, John Gamble, Walter McLaughlin; The Loveliest Stories; Christine Grow, Friends, Edward McKinney, Darlene McKinney; What Jesus Made, Loretta Litz, Jean Adelson, Denise Miehle; A Little Child, Walter Abele; Glad To, Jeffry Palmer; Little Deeds, Kirby Swinehart; A Child's Smile, "Billy" Donlin; Big Wishes, Janice Sarenzack; Hearts of Happiness, Donald Coles; The Chruch, Evelyn and Irene Sacks; God's Loves, Jean Buck; God Will Not Forget, George Valdes; Gardens, Noel Detwiler; A Problem, "Billy" Ziageler; The Trial, Stephen Gephart; songs, department, "Blessed Jesus" and "Suffer Little Children". The Primary program: Song, "Saviour, Teach Me Day by Day", department; Our Opening Prayer, Geraldine Austin, Barbara Saxton; Let Us Sing Unto the Lord, "Josie" McKinney; Our Blessings, Marjann Palmer, Sylvia Race, Miriam Griem, Betsy Rittler; God's Garden, Virginia Lou Harding, Lana Vaughn, Gloria Ziegler; The Little Room, "Billy" Rago; Our Everyday Thanks, Raymond Schneider; One and Only, Martha Truelove, Arline Bodansky, Elaine Moyer; Jesus Loves the Children, John Tshudy, Alfred Litz, Howard McLaughlin; The Little Room, Barry Norback: song, Sing, Children Sing to Jesus, The Shepherd Who Sang, Marianne Allmandinger, Doris Jean Shadel, Judith James; Pleasing Jesus, Paul Beerbower, Louis Garrison, Thomas Goodnow, George Gonzales; June Thanksgiving, Karen Wood, Mary Catherine Truelove; Why Children's Day, Richard Culbertson, George Gamble, John Solt; God's Good Morning, Richard Daniels, Robert Bolton; The Daisies, Diana Detweiler, Elna Scheffy, Dolores Vaughn, Madeline Solt; Faith, John McLaughlin, James Tshudy; In the Morning, Louise Swank, Darlene Brezzo; Following Jesus, Nancy Gonzales, Carol Adolfson, Sally Yeagle, Jacqueline Weakley; Friends of Jesus, Howard Taylor, Nicholas Saranzak, George Yeagle; song, I Think When I Read That Sweet Story of Old, department.

Monday at 7:30, covered dish social at monthly meeting of Lutheran Guild, special music by Mrs. Meyer Detweiler, members of congregation invited; Wednesday, seven p. m., junior choir; Thursday, seven p. m., senior choir, 7:30 Boy Scouts, Troop 42.

Presbyterian Church of Our Saviour

Wood street and Lincoln avenue: Morning worship with sermons in English and Italian 10 o'clock; Sunday School, 11 o'clock; evening worship with children of the Sunday School participating, seven o'clock, in the Church School building. The program:

Invocation, pastor; "Happy Welcome", Judy Larson; "Your Port", Joseph Hoyer; "On Children's Day", Rebecca Pecoraro; "The Robin", Karen Ditto; "A Helper", James Sheetz; "Verses For Little Folks", Bruce Cordisco.

"Sharing the Day", John Zanni; "Helped by a Boy", Harry Larson; "Count Your Blessings", Diane Tisone; accordion solo, Francea Garamella; "A Spring Song", Peggy Zanni; "A Boy Like Me", Timothy Reardon; "Mother Nature's Gifts", Patty Farge.

"Come to Sunday School", Billy Clardy; "I Think She's Right", Francis Garamella; "Every Minute", Josephine Mariani; a flute solo, Mickey Farge; "A Flower Greeting", Charlotte Zanni; "The Roses", Diane Costantini; "Our Day", Robert Orazi; "Money Talks", Micky Farge; "When Christ Walkd Through", Richard Cuttone. The primary department will sing.

Wednesday night, at 7:30 the young people will attend the xvangelistic services in Langhorne, leaving by automobile from the front of the church.

Unparalleled Service in the Community
Molden Funeral Service
Bristol, Penna. Phones 2217, 2169
Within the Means of ALL

Christ For Lower Bucks
HEAR LEW STEWART
— AND —
THE JOHNSON SISTERS
JUNE 1ST TO 22ND
EVERY NIGHT EXCEPT MONDAY AT 8 P. M.
Super Highway & Hulmeville Ave., Langhorne

Frank C. Benson
MISSIONARY TO INDIA
SUNDAY, JUNE, 8
11:00 A. M.
First Baptist Church
WALNUT AND CEDAR STREETS, BRISTOL
ALL CORDIALLY INVITED

'Best Calling for Hauling'
FARRUGGIO'S
Bristol and Phila. Auto Express, Inc.
Phone Bristol 2953, 4922, 7539 — Phila. Phone MA-7-0311

DR. W. H. SMITH
Neuropath - Chiropractor
Naturopath - Physiotherapist
214 Radcliffe St. Phone: 4510
(Licensed Since 1922)

CABINET MAN
For Furniture Work Needed
From Time to Time
CALL BRISTOL 5554

MAN WANTED
Steady Work—Good Pay
APPLY AT
MARTY GREEN'S
Army & Navy Store
NO PHONE CALLS

W-A-N-T-E-D
Men, Boys, Women
Full or Part Time
For Automotive, Sports and Hardware Depts.
AUTO BOYS
408-10 Mill St., Bristol

AUCTIONS—LEGALS

NOTICE

Estate of Julia Dugan, Deceased, late of the Borough of Bristol, Bucks County, Pennsylvania.

Letters Testamentary on the above estate having been granted to the undersigned all persons indebted to the said estate are requested to make payment and those having claims to present the same without delay to

DANIEL McFADDEN
300 Jefferson Avenue
Bristol, Pennsylvania
or
FENTON J. LARRISEY
Wood & Walnut Streets
Bristol, Pennsylvania
Executors
or to their attorneys
BARRETT & MONROE
205 Radcliffe Street
Bristol, Pennsylvania
5-31—6tow

ESTATE NOTICE

Estate of May B. Archer, late of the Township of Bristol, County of Bucks and State of Pennsylvania, deceased.

Letters Testamentary on the above estate have been granted to the undersigned, who requests all persons having claims or demands against the estate of the decedent to make known the same, and all persons indebted to the decedent to make payment without delay, to

ANNA ELIZABETH LAWRENCE
Landreth Manor
Bristol, Pa.
Executrix
or to her attorney,
I. LOUIS RUBIN, Esq.
327 Mill Street
Bristol, Pa.
5-31—6tow

CLASSIFIED ADVERTISING

ANNOUNCEMENTS

Deaths 1

PERKINS — Suddenly at Bristol, R. D. No. 2, Sophia M., wife of Jerry O. Perkins. Relatives and friends are invited to attend the service on Monday at 11 a. m. at the Molden Funeral Chapel, 133 Otter st., Bristol. Interment at the convenience of the family. Friends may call Sunday evening.

Cards of Thanks 2

THE FAMILY OF — The late Robert F. Rue, wish to thank their friends and neighbors for the many kind expressions of sympathy shown to them during their recent bereavement.
THE RUE FAMILY

Funeral Directors 5

A CONVENIENT PLAN — For moderate funerals. William I. Murphy Estate, 316 Jefferson ave., Bristol, Pa. Phone 2417.

Personals 7

MUFFETT'S — Convalescent Home. Care for Aged, Chronic and Convalescents. Good care, excellent food, home-like atmosphere. Phone Bristol 4935.

CALL BRISTOL 2313—For superior care to aged, senile, chronics, diabetics, heart, cancer and bed-ridden patients, under your own doctor's care. No case too hard to handle. Rate $6.00 a day and up.

AUTOMOTIVE

Personals 7

WANTED ROOM — By young lady. Willing to do baby sitting and light housework. Call Bristol 3361, ext. 513, Miss Frey.

Automobiles for Sale 11

'51 FORD VICTORIA — R. & H., automatic drive, turn signals. Actual mileage 6700 mi. $2195.

'41 PLYMOUTH — $325. $25 down, 18 mo. $21.26 per mo. Hamm's Sales & Service, Phone 9312.

PRE-SUMMER SALE
GIGANTIC SAVINGS
A-1
USED CARS

1951 Chevrolet tudor	$1575
1951 Ford custom tudor	1595
1951 Mercury clb. cpe.	2095
1951 Ford custom tudor	1625
1950 Ford custom sedan	1395
1950 Ford custom clb. cpe.	1445
1950 Ford convertible	1575
1949 Ford custom sedan	1095
1949 Chevrolet tudor	1195
1949 Oldsmobile clb. cpe.	1475
1948 Ford sedan	875

All Cars Have Radios & Heaters
20 More to Choose from
Pre-War — Post-War Models
of All Descriptions
SEE THESE TODAY
Terms to 24 Months
BRISTOL FORD COMPANY
(Opposite Post Office)
Bristol, Penna.
Open Eves. 'til 9 P. M. Ph.: 3339-9649

1951 PALACE HOUSE TRAILER — 4 rms. & bth. Save $1000. Call Bristol 3830.

OLDSMOBILES OLDSMOBILES
30 mo. to pay practically brand new 1951 models.
'51 Deluxe 98, 4 dr. Almost $1000 under cost '52 model.
'51 Super deluxe 98 Holiday. Almost $900 under cost '52.
'51 Super deluxe 88, 4 dr.
'51 Super deluxe 88, 2 dr.
Exchanged to us '52 models.
'50 Deluxe 88, 4 dr. spotless.
'50 Deluxe 88, 2 dr.
'50 Deluxe 88, sedanette.
REEDMAN MOTORS
Packard Dealers
Route 1, Langhorne, Pa.
Open Evenings & Sundays

1950 LASALLE — Trailer, 30'. May be seen evenings after seven and Sundays. H. D. Sthen, Fallsington & Tullytown rds., Fallsington.

Motorcycles and Bicycles 15

BICYCLES—New & used. Authorized Schwinn dealer. Parts, accessories. We service what we sell. Baby coaches and wagons retired. R. C. Weik, 202 Otter st., Bristol, Pa.

MOTORCYCLE — '37 Harley-Davidson. Apply Williams ave., Edgely.

Repairing — Service Stations 16

AUTO RADIATORS — Cleaned and repaired. Jack V. North, 606 First ave., Croydon. Ph. Bris. 2407.

BUSINESS SERVICES

Business Services Offered 18

BRISTOL TANK & WELDING CO.— 275 gallon, inside storage tanks with underwriters approval, iron railings and general work. Ph. Bristol 3641, 14-16 Monroe st.

ROOFING — A complete roofing service. J. Tilley, Eddington. Phone Cornwells 705-R-2.

CELLAR DOORS — Public Welding & Iron Service, 414-20 Pond street, Bristol 9450.

RAILINGS & FENCES — Public welding & iron service, 414-20 Pond st., Bristol 9450.

TYPEWRITERS & ADDING MACHINES
Sales, Service, and Repairs of all Makes
GUARANTEE TYPEWRITER CO.
Phone Trenton 21169 or Bristol 4282

LICENSED PLUMBER — Plumbing, heating, oil burner service. Let us give you an estimate. H. Wright & Son, 20 Grieb ave., Edgely, Phone 6079.

FILL DIRT AND TOP SOIL—Haines Excavating. Phone Bristol 2601.

REUPHOLSTERING
LOWEST PRICES
HIGHEST QUALITY
Be smart—see Cooper
210 State Road, Croydon
Phone Bristol 4610

ELECTRICAL CONTRACTORS — George P. Bailey & Sons. Phone Bristol 5006.

DICK'S TELEVISION — 5864 — Repairs and aerial installations lowest prices. All work guaranteed.

TV ANTENNAS — Complete guaranteed installation, $25. Antenna repairs reasonable. Faulty antennas mean faulty reception. Marrucci's Television Service, 579 Bath St. Bristol 9988.

CESSPOOLS AND SEPTIC TANKS —Cleaned and treated. Fred K. Hibbs & Sons. Ph. Bris. 3763.

BRICK & STONE POINTING—Clean and repoint old walls for new beauty. Exterior plastering block work, chimney repairs. B. F. Ellis & Son, call Langhorne 4506.

FILL DIRT — And top soil, truck, crane and dozer. Excavating. Rumsey, Langhorne 2697.

SHARPENING SERVICE — All makes of hand mowers and power mowers all saws sharpened and repaired also gasoline motors repaired. Repair parts for 36 different makes hand mowers. Authorized dealer for Clinton gasoline engines. Agent for Moto Power Lawn Mowers. Picked up and delivered. Phone Bristol 2530, John Ritter, 566 Swain st., Bristol, Pa.

FOR ANY CONSTRUCTION—Alterations or repairs; home plans and financing call Bristol 2400 day, Morrisville 7673 evening. Penn Valley Constructors, Inc.

PET FOODS — Fresh-frozen horsemeat, dry and canned foods for pets. Free delivery in all surrounding communities. Phone Bris. 4775.

VACUUM CLEANERS REPAIRED— All makes. Immed. service. Ph. Bristol 5957.

KNOWLES & MEYERS — Plumbing and heating, registered, free estimates. 336 Cedar St., 2018 State Rd., Phone Bristol 9003.

FOR THE FINEST TV SERVICE
TAYLOR ELECTRONICS
422 JEFFERSON AVE.
PH.: BRISTOL 4588

GARDENS ROTO-TILLED — Ground comp. cultiv. in 1 operation. Ready for immed. planting. Bris. 5494.

BUSINESS SERVICES

Building & Contracting 19

STAIRWAY EXPERTS—Dutch hall, complete, tear out, horses, oak steps, Hollywood arch, plaster, elec. Paul Ortlip, Marvo Corp., Newportville. Bris. 6286. Easy monthly payments.

Insurance and Surety Bonds 23

AUTO INSURANCE ON TIME $3.80 down, 6 mo. to pay for liability. No interest, good stock company Michael J. Catalano, Inc., 2nd flr., McCrory Bldg., Mill & Wood sts., Bristol 5727 & 6058.

FARM BUREAU — All types insurance, Paul Simpson, Paper Mill Village, Edgely, Pa. Bristol 3890

Painting, Papering, Decorating 26

PAPERHANGING—Int. & Ext. Painting. Financed if des. Raymond G. Banker, 240 Mulberry St. Ph. 9511.

PAPERHANGING — Reasonable. Good selection of paper. Stephen Aicher, Bristol 5328.

Printing, Engraving, Binding 27

MIMEOGRAPHING — Personalized letters, addressing, mailing. N. O'Grady, 86 Fleetwg. Dr. Brs. 5439.

Professional Services 28

OPTICAL PRESCRIPTIONS FILLED —All types of optical repairs. Lens replaced. Large assortment of modern frames. J. S. Lynn, Jeweler and Optician, 312 Mill St., Phone Bristol 5630.

EMPLOYMENT

Help Wanted—Female 32

BOOKKEEPER WANTED — Bristol Farmer's Mkt., steady position, good salary, 5½ days. Write to Mr. Ben Silver, Bristol Farmer's Mkt., Bath Rd., Bristol R. D. 3. No phone calls

WOMEN—who know Avon Products realize how saleable they are. We have 2 open territories and preference will be given Avon customers. Write Mrs. Agnes Cliver, Bristol RD 3, Pa.

EXPERIENCED LOOPERS — On full fashion ladies sweaters or loopers that are willing to learn to loop shoulders, collars or sleeves. Good pay while learning. Apply Braeburn Mills, Hulmeville ave. & Bellevue rd., Penndel, Pa.

EXPERIENCED BEAUTICIAN—Full or part time. Call Bristol 7192.

CLERICAL — Woman 30-45, for part time employment, 5 hrs. daily. Write stating age and salary, Courier Box 30.

WAITRESS — One who can work day or night. Apply in person, Croydon Diner.

BELL TELEPHONE
HAS
RESPONSIBLE INTERESTING JOBS FOR JUNE GRADUATES AND OTHERS WHO CAN QUALIFY.
RECENT SIZABLE INCREASES IN OUR STARTING WAGES, MAKE THESE JOBS DECIDEDLY ATTRACTIVE AND HIGHLY DESIRABLE.
CLEAN COMFORTABLE SURROUNDINGS
OPPORTUNITIES FOR ADVANCEMENT.
STEADY EMPLOYMENT
FRIENDLY ASSOCIATES
ASSIGNMENTS OFTEN NEAR YOUR HOME
DON'T DELAY
MAKE INQUIRY TODAY AT
ANY TELEPHONE BUSINESS OFFICE OR AT OUR EMPLOYMENT OFFICE
PARRY BUILDING (2nd Fl.)
BELLEVUE & MAPLE AVENUES
LANGHORNE
8:30 A. M. to 5 P. M.
THE BELL TELEPHONE CO. OF PENNSYLVANIA

BOOKKEEPER — Full charge, with knowledge of typing. 5-day week. State salary desired. Write giving full details. Courier Box 34.

SALESGIRL — Local bakery, steady work. Full or part time. Write Courier Box 35.

CLERK — For drug and cosmetic counter. Experience preferred but not necessary. Apply in person only. Pal-Mar Cut Rate, 303 Mill St.

WOMEN — For 2 hrs. afternoon or evening, excellent earnings. Write Courier Box 31.

CASHIER — Steady work, good pay, must be over 18 yrs. of age, exp. pref., but not nec. No phone calls. Apply Marty Green, 237 Mill st.

WOMAN — White, housework, Monday through Friday, 8.30 a. m. to 12 noon. Call Bristol 6401 between 4.30 - 8 P. M.

Help Wanted—Male 33

SALESMEN—No age limit, for lower Bucks territory, exclusive franchise, experience not necessary as special training will be given. Earnings above average, car necessary. For interview call Bristol 5957, 9 to 12 A. M.

EXPERIENCED NEWSPAPER REPORTER — With automobile. Evening assignments. Weekly salary and car expense. Call for interview at office Bristol Courier, Beaver and Garden Sts., Bristol.

MEN — General warehouse work, 16 yrs. and up, 80c per hr., with time and half for overtime. Phone Cornwells 1000.

AUTO MECHANIC — We have an opening for a first class mechanic. All modern equipment, pleasant working conditions, paid holidays, top rate, Reedman Pontiac, Bristol Phone 3888.

CARPENTERS
EARN UP TO $200 PER WK.
4 YEAR JOB
AT
LEVITTOWN, PA.
Experienced framing crews of 4 men can earn up to $200 per wk. per man on this production housing job. New teams are reporting for work every day. We will soon have a full quota.
DON'T WAIT
APPLY TODAY
Apply Levitt & Sons Construction Office, Route 13, Tullytown, Pa. For Information phone Bristol 3324.

SERVICE STATION ATTENDANT— Experienced, ambitious, full and part time, Jos. Koons & Son, Churchville 9120, Trevose, Pa.

MEN WANTED—Driving license required. Apply Stay-Rite Tank Co., Newport Rd., West Bristol.

EMPLOYMENT

Help Wanted—Male 33

QUALIFIED MEN WANTED
Between ages of 21 to 40 for expansion. Steady work, good benefits. Call for interview between 8 and 4 at Minnesota Mining & Manufacturing Co.

BOY — For evening work, must have driver's license. Apply Fabians Pharmacy, Radcliffe & Mulberry sts.

MAN — To do office cleaning. Write Courier Box 32.

Situations Wanted—Female 36

COLLEGE GRADUATE — Desires typing or simplified bookkeeping, evenings after 6 P. M. Experienced in typing C. P. A. reports. Call Brisol 4753.

Situations Wanted—Male 37

RELIABLE MAN — Available for carpenter repair work or painting inside or out. Estimates given. Mail card, W. E. Bray, 206 Cedar st.

FINANCIAL

Business Opportunities 38

FARMERS — Who grow their own fruit and vegetables, you can have a steady retail outlet for your crop at Bristol Farmer's Mkt., Bath rd. @ Rt. 413. Sales held every Fri. from noon until midnight, very low rent. Call or write Bristol 2773.

LUNCHEONETTE — Apply 46 Beaver Dam rd., Bristol Terrace.

GASOLINE STATION — For rent, no good will, give qualifications, capital available. Replies confidential, Courier Box 27.

WOMEN'S APPAREL SHOP—Doing excellent volume, must sell to settle estate, price reasonable, immediate possession. Write Courier Box 29.

LIVESTOCK

Dogs, Cats, Others Pets 47

MALE COLLIE — 11 months old, thoroughbred, children's pet, $30. Call Cornwells 761R5.

PEBBLE HEIGHTS KENNELS — Reg., English Springer Spaniels, Puppies. Dogs boarded, washed and clipped. 506 S. Bellevue Ave., Langhorne, Pa. Phone 3392.

MERCHANDISE

Articles for Sale 51

HEARING AIDS—& Hearing aid batteries for all makes of hearing aids. Old batteries tested free. Brosbe's Drug Store, 319 Mill st. Phone Bristol 3561.

WASHERS — Easy Spindrier, Maytag and A. B. C., Frigidaire refrigerators, ranges, automatic washers, dryers, dehumidifiers, nationally advertised appliances, televisions, vacuum cleaners. Floor samples at greatly reduced prices. Stop in or call Mayfair Maytag Co., 7038 Frankford ave., Phila., 35, Phone Mayfair 4-6200.

PLASTIC DRAPES — Spring styles 89c up. Artificial flowers. Bristol Pike & Street Rd., Eddington. Corn. 0960-W.

STEEL — I beams, lintels, lolly columns, anchor bolts & Bliss Steel Sash. Public Welding & Iron Service, 414-20 Pond st., ph. 9450. Welding, burning, fabrication and erection service.

GOOD USED TELEV. SETS. — 10½" Admiral 5 way comb. A-1 cond. $110; 10" G. E. table model with table to match, $65; 12½" Fada console, $85; 12½" Bendix console, $80; Marucci Telev. Service, 579 Bath st., Bristol 9988.

STROLLER COACH — Play pen, comb. high chair, bathinette, car seat, $25. Call Bristol 9388.

U. S. MEAT SLICING MACHINE — Call Bristol 9303.

1 DOOR — 32" x 6'8", 1 set windows 24" x 20", 1 set windows 24" x 24", 2 storm sash 26½" x 59½", Detecto baby scale, crib. Call Bristol 5175.

RACING ENGINE — 1947 Mercury block, ported & relieved, ¾ camshaft adj. tappets, Lincoln springs, new crankshaft & rods, chrome rings & heavy duty oil pump. $150. Bristol 3916.

Household Goods 59

ELECTRIC RANGE — In excellent condition $50. Call DE 3-9157.

COUCH — $10 also elec. refrig. $50 both in very good condition. Mrs. P. Roth, Sycamore ave., Croydon.

Machinery & Tools 61

MACHINISTS TOOLS — Incl. Kennedy box, "mikes", calipers, indicators, etc. Priced reasonable. Phone Bristol 5486 after 6.30 p. m.

JIG SAW — Call Bristol 3954.

Seeds, Plants, Flowers 63

ANNUALS — 30c doz., snapdragons, ageratum, verbenas, alyssum, asters, portulaca, marigolds, zinnias, petunias — geraniums 3 for $1.25, tuberous, begonias $1.00, gloxinias $1.00, baby dahlias 8 for $1.00. Rose bushes, evergreens grass seed peat moss, insecticides, plant foods, also dish gardens. Vattimo's Greenhouse, Bath rd. Ph. Bristol 5945. Open evenings and all day Sat. & Sun.

VEGETABLE PLANTS — Tomato & pepper, 30c doz. also other veg. plants. Vattimo's Greenhouse, Bath rd. Ph. Bris. 5945 open eves. and all day Sat. & Sun.

Special at the Stores 64

SEERSUCKER—spreads, solid colors and floral, full or twin sizes, $5.98. Richman's, 315 Mill st.

FROZEN FOOD CONTAINERS — All sizes and types of containers for fruits and vegetables. M. E. H. Locker Co., Bath rd., Bristol 3009.

WALLPAPER — 50% off. Room lots enough for a 10x12 from $2.99. W. W. Morhard Co., 413 Mill st.

Wanted — To Buy 66

ANTIQUES WANTED — Drop leaf tables, old furniture, chairs, sofas, bric-a-brac, cut glass. Bob Dunlap, Hulmeville 6563.

WE BUY ANYTHING — We sell everything, Sattler, 5th Ave. and State Rd., Croydon. Ph. Bris. 2321.

ROOMS AND BOARD

Rooms without Board 68

TWO REFINED GENTLEMEN—One room twin beds, private entrance, shower, bath, radio, Bristol 5076.

Wanted Rooms or Board 73

REFINED GENTLEMAN — Desires room and board in private home, in or around Bristol. Good references. Day, call Bristol 5727.

REAL ESTATE FOR RENT

Apartments and Flats 74

APT. — 2 rooms & kitchen, sharing bath $50 mo. Penn Realty Co., Mill st. & Highway. Ph. 2096 - 3644.

Business Places for Rent 75

STORE OR OFFICE PLACE — 900 sq. ft. Newly renovated, good location, Penn Realty Co., Bristol 2096.

CROYDON — Sml. bldg., Bristol Pike, $30 per mo. Tryon Agency, 617 Cedar ave., Croydon.

Houses for Rent 77

CROYDON — 2 lge. rms. & bth., elec. $55 per mo. Tryon Agency, 617 Cedar ave., Croydon.

Office Space for Rent 78

OFFICE SPACE — Mill & Cedar Sts. Phone: 3243.

REAL ESTATE FOR SALE

Brokers in Real Estate 8

SEE SENDERLING — Real Estate Mortgages, Insurance. Since 1921. Let us serve you, 3900 Frankford Ave., Phila. 24, Pa. JE 5-5500.

REAL ESTATE FOR SALE

Business Property for Sale 82

BATH RD. — Cor. bus. prop. plus 15 acres ripe for development. 1279' rd. frontage. Priced right.

CROYDON — College Park. Beautiful old school converted into six 4-room apts. with private baths. Needs some work but wonderful buy at $12,500—full price.
Other homes, lots & acreage.
MICHAEL J. CATALANO, Inc.
McCrory Bldg., Mill & Wood Sts.
Bristol 5727 or 6058

Real Estate for Sale 82-A

HARRIMAN PARK — New, semi-Hollywood with car port. 4 rooms & bath, basement, oil heat, very attractive. Only $7800.

W. Bristol — 1½ story bungalow, basement, oil heat. Convenient location $8500.

GREEN LANE — Cape Cod, 4 rooms & bath oil heat extras and newly decorated. A "Must See" property.

FLEETWINGS ESTATES — 3 B. R. bungalow, new heating and cooling system, excellent condition. Many extras, shown by appointment.
LAMPEL & LUZ
Bristol Pike, Eddington
Cornwells 0916

WELL — WELL — WELL

FLEETWING ESTATES — Sgle. brick bungalow, 5 rms. & bth. oil heat, full basement. Possession at once. Price $8000 for quick sale.

NEW HOMES — G. I. Approved, full basement, all modern improvements. Act quick and take your choice.

TAP ROOM & NIGHT CLUB — No information given by phone. Only by appointment.

DUPLEX APT. — All improvements, 2-car garage. Price very reas. Situate on Otter St.

6TH WARD—Duplex apt. situated at Wilson ave., all improvements $8000.

WEST BRIS — 2nd ave., 3 rm. bungalow. Lot 50x125. Poss. at once.

FOR INVESTMENT — Duplex apt. situate at Washington st. Priced very reasonable. Act at once.

Also other properties for sale. See me first before you buy.
CHAS. LA POLLA
1418 Farragut Ave., Phone 5652

PENNDEL — Beautifully located home. Just what you have been waiting for. Large L.Rm., with fireplace, picture window; D.Rm. with picture window, modern kit., Bed rm. & tile bath, 1st. flr., 2 Bed rms. 2nd. flr., full basement, oil heat. 2 car garage, landscaped lawn. Many more extras. Must be sold for $16,000.

PENNDEL — New home with 3 lge. bed rms., living rm., knotty pine kit. & dinette, garage & laundry rms., oil heat & lge. lot. $11,500.

LANGHORNE MANORS — Most select location, see this beautiful custom-built home. 1st flr. lge. liv. rm., din. rm., kit., 2 bdrms. & b.; 2nd flr. 2 bdrms., lge. lot & gar. Can be purchased for only $19,000. We also have other excellent buys at this time.

IF IT'S A BETTER — Home you are looking for, contact us at once. We have them.
SYLVESTER & KEATING
120 Bellevue ave., Penndel
Langhorne 2321 Bristol 4254

JACKSON ST.—End brick 5 rms. & bath.

MARKET ST.—2½ sty. fr. dwelling, business property.

FLEETWING DRIVE—Brk. bungalow. Furnished, reasonable.

WASHINGTON ST. — 2½ sty. fr. H. W. H. oil; 4 bdrms.

CROYDON MANOR—Dream bungalow, landscaped, extra lot along Nesh. Creek. One of the finest.

COME IN and see other listings, Acreage, ranch type bungalows, etc. For best results, always see:
MASSI AGENCY
241 Radcliffe St.
Bristol 4789 -- 4713

DORRANCE ST. — Invest. prop., 2 apts. $8000.

KING ST. — Off Bath Rd., new, 5 rms. & tile b., cellar, gar.

BATH RD. — 5 rms. & b. dwg.

NEWPORTVILLE RD.—Creek front dwg., 2 apts., 6 rms.

HULMEVILLE RD. — New ranch dwg., 5½ lge. rms. & tile b.

HULMEVILLE RD. — 6 rms. & b., gar.

BENSALEM TWP. — Invest. prop., 13 rms. & 3 b., 8 acres.

CROYDON — 6 rms. & b., $7,000.

PENNDEL — New, 5 rms. & b., gar.

LANGHORNE MANOR — 6 rms. & bath.

LOWER MAKEFIELD — Old Bucks Co. stone dwg. 6 rms. & 2 b., plenty ground.

Also Lots and Acreage
HUGH B. EASTBURN, Realtor
122 Mill St. Ph.: Bristol 838

ATTENTION — New homes. Bristol's best buy, twin, all masonry, 3 bd.rms., tile bth., baseboard radiation, very lge. liv. rm., full basement with extra toilet. All hdw. flrs. $10,500. Today's best buy. Call for additional details.

CROYDON — New bungalow, plastered walls, oil heat, 2 bd.rms. $8200.

STORE AND DWG. — Bath St. near Mill st. $10,500.

NEWPORTVILLE — Along the Neshaminy, 6 rms. & bth. A very good buy at $6990.

FERGUSONVILLE — 1½ stry. bungalow, 2 yrs. old, 4 rms. & bth., full basement, many extras, vacant, $9000.

HARRIMAN — 7 rms. & bth., detached 2 car garage, oil heat, excel. cond., $11,500.

FLEETWING ESTATES — 5 rms. & bth. all brick bung., full base., good cond. $8000. Cash needed $1000 plus settlement charge.
PENN REALTY CO.
Cor. Mill st. & Highway
Ph.: 2096 - 3644
Inquire about our many other homes, lots, investments and rentals.

BRISTOL, 821 PINE ST. — Frame house, 2 adjoining lots. Aply J. F. McCarthy, No. 2 Charlton st., Princeton, N. J. Ph. 1199.

BRISTOL PA. — Best location-office, modern dwelling, suit. professional; insulation, 6 bdrms, 3 car-garage with store rm. Immediate possession, price $22,000. Write Courier, Box 22.

END HOUSE — Brick, near high school, 2 bdrms. Apply 346 Harrison street.

PENNA. PROPERTY
NOW OPEN

IN LEVITTOWN — 4 acres, unrestricted, with new 3 bed rm. ranch home. Ideal shopping center site.
RICHARD W. FECHTENBURG
Realtor — Corn. 1050

NEWPORTVILLE — 4 rm. home, oil h., cellar, h.w., shade trees, fence, excel. cond. $5200; apply 27 Fairview ave.

Lots for Sale 85

BROWN'S MILLS, N. J.
$15.00 DOWN
IMMEDIATE POSSESSION
Plot of ground equal to 20 bldg. lots $395. $15 down, $10 monthly. Lake privileges, elec. available (restricted). 18 miles from Bristol-Burlington Bridge. Take Fort Dix Pemberton Rd. into Pemberton, turn left at Traffic Light, six miles to Brown's Mills, turn left one mile keeping to right to Brown's Mills Land Co. Office, just past the Main Bathing Beach. Office open Sunday 12 to 5:30 P. M., Phila. Ph. Wa. 2-2336.

CHOICE LOTS — Approximately 80 x 200'. J. Alfred Rigby, Phone Cornwells 0373.

WEST BRISTOL—Near new Rogers rd. 50'x125', city water $1100. Penn Realty Co., Mill St. & Hwy.

4952 — BRISTOL — 2283
QUICI MOVING
Done by Experts
Padded Van — Cargo Insured
717 Wood St. Bristol, Pa.

Bensalem Class of '38 Has Dinner; Seventy Are Served

ANDALUSIA, June 7 — The Bensalem high school, class of 1938, held its first reunion last evening at King hall.

Dinner was served to 70 members and guests by St. Agnes Guild, of the Church of the Redeemer.

Former class sponsors, Miss Cecelia Snyder, Miss Jane Kohler and Miss Emily Schroeder pleased with reminiscenses.

Words of greetng were read from James Kelly, James Lieberman, Miss Mabel Ridge, the latter of California; and Alvin Marshall, of Texas.

The person travelling the greatest distance was Mrs. Jeanne Stackhouse Landean, who came 150 miles.

The women were presented silver teaspoons, courtesy of a jeweler, in Croydon.

The Alumni Association added a touch to the happy occasion by sending a talisman rose, the class flower, to those attending.

Bouquets of flowers graced the tables and background. The second Thursday of May was designated as a possible date for a yearly reunion.

In A Personal Way - - -

INTERESTING items of news mainly about people you know. A chronicle of the activities of the people of Bristol; their goings and comings. - - -

To arrange for publication of weddings, telephone The Bristol Courier, Bristol 846, or your news correspondent, notifying at least a few days in advance the date of ceremony.

Engagement announcements must be submitted in writing at the Courier office.

Miss Leila Kellev, New York, N. Y., was a guest over the week-end of Mr. and Mrs. William B. Nicholas, Bath road.

Mrs. Christine Fox, Phila., visited Mr. and Mrs. George Kleiner, Bristol Heights, on Thursday.

Mr. and Mrs. John VanSciver and sons, Curtis and Terry, Swain st., spent Memorial week-end at Renova.

Mr. and Mrs. Harvey Stoneback and Mr. and Mrs. Harry Myers and sons, Harvey and Brian, Wilson avenue, spent the week-end at their cottage at Surf City, N. J. Mrs. Stoneback and Mrs. Myers and children stayed in Surf City one week.

CLASS OF '27 HAS REUNION

SCUDDERS FALLS, N. J., June 7 — The class of 1927, Langhorne-Middletown high school (now Neshaminy high school), held a reunion May 31st at Landwehr's here. A chicken dinner was served. Among the guests were the dean of the class, Mrs. Kay Porter Wehner, and her husband. As the class prophecy was read each member was asked to give briefly an account of activities since graduation. The prize to the one travelling the greatest distance went to Major Russell Stompler, a member of the faculty at University of Alabama at Tuscaloosa. To Mrs. Mary Compton Brakefield, of McConnellsville, S. C., a prize was given, she having the most children. Mr. and Mrs. Wehner will entertain members of the class and their wives and husbands at the Wehner home in Flourtown at a picnic on August 10th. Arrangements were made for another reunion in five year.

Backs Into Car On The Lincoln Highway; Fined

PENNDEL, June 7 — A driver of a pick-up truck who is said to have backed into a sedan being operated on the Lincoln highway in the vicinity of Langhorne Speedway, last night at 10:15, was fined $25 and costs at a hearing before Justice of the Peace John Melvin, Fallsington The one charged with reckless driving is Albert J. Velie, 49, of a highway trailer park.

According to state police, Langhorne barracks, Velie backed out into the highway from the north side, his truck striking the fender of a sedan driven by William N. Fish, Jr., 27, of Phila. The damage was slight, and there were no injuries. Fish was travelling west on the highway.

Arrest Suspect In Five Robberies At Morrisville

Continued from Page One

home on N. Pennsylvania ave. at 3.45 A. M., but "changed his mind," for a reason he did not give.

The suspect admitted the series of 29 burglaries a short time later under questioning by Chief Davis, Tomlinson, State Patrolmen Andrew Kutney and Duane Allen, of the Langhorne barracks, and two Trenton detectives, Donald Toft, Sr., and Francis Fagan.

The homes looted in Morrisville on Wednesday were those of Charles Galombus, of 315 N. Pennsylvania ave.; Williard M. Keyes, of 291 W. Franklin st.; Stephen Beres, of 298 Harper ave.; Harry Burns, of 337 N. Pennsylvania ave., and Harry B. Carter, of 117 Osborne ave.

According to Davis, each of the 29 burglaries was committed by forcing a kitchen window. In some cases, he added, the intruder ate food in the kitchens whiie the occupants of the homes were sleeping upstairs.

Trenton police said Hale, who is single, had a record dating back to 1932, when he was sentenced to six years in Trenton for several robberies. They said he was out of jail for only two years when, in 1940, he was given the 12-to-48 year, term for robberies which included the theft of a number of trimmed Christmas trees from homes in Trenton.

Courier Want Ads convert "Dust Catchers" into cash. Phone 846.

SUBURBAN NEWS

EDGELY

Mr. and Mrs. Charles Swan and daughter Beverly, and Mrs. Emma Bernt visited Mr. and Mrs. Raymond Breme at Millville, N. J., over the week-end.

Mr. and Mrs. Peter Kringe and daughters, Karen Ann and Mary Susan had an enjoyable week-end visiting Miss Joan David, Cooperstown, N. Y.

Mr. and Mrs. Lawrence Sumner and daughter Jean, of Elwood City, visited Mr. and Mrs. Harley Maskray, from Saturday until Wednesday.

HULMEVILLE

The following were guests at a covered dish luncheon at the home of Mrs. Edward Davis on Wednesday: Mrs. Edgar A. Smith, Newportville; Mrs. Linfred Benner, Mrs. Viola Viacava, Mrs. Joseph Everitt, Mrs. Samuel Everitt, Middletown twp.; Mrs. Anna Hogarth, Bensalem twp.; Mrs. Edward VanArtsdalen, Mrs. Edward Bilger, Hulmeville; Mrs. Roland Scriber, of Ocean City, N. J. The latter is the house guest of Postmaster and Mrs. Edwin W. Henry.

TULLYTOWN

Dinners were served to 165 Thursday evening at a turkey supper in Tullytown Fire Co. station, sponsored by Ladies' Auxiliary. Mrs. Helen Nichols was chairman. Announcement has been made of a dinner, open to the public, July 10th, from 4:30 to eight p. m.

Among the prizes to be awarded at the card party sponsored by Tullytown Home & School League in Tullytown fire Co. station this evening are: case of soda, two ½ gals. ice cream; cannister set, fresh eggs, glassware, etc.

WEST BRISTOL

Mr. and Mrs. William Leighton and son "Billy" spent the holidays in Atlantic City, N. J.

Mr. and Mrs. Lewis Storms and children "Patsy," Barbara Lou and Donna Lee spent the Memorial Day week-end in East Orange, N. J., visiting Mr. Storms' parents, Mr. and Mrs. Fred Storms.

Mrs. William Winchester and children Jean and Cathy visited with Mr. and Mrs. Moore in Collingdale.

Mrs. Wilbur Adams was hostess to her Kappa Chi Delto Sorority on Wednesday, May 28th. Those present were: Mrs. Mervin Thompson, Fleetwing Estates; Mrs. Benjamin Griscom, Somerton; Mrs. Albert Eastburn, Feasterville; Mrs. Wilson Graves, Trevose. They had a white elephant sale and refreshments were served.

NEWPORTVILLE

Mr. and Mrs. Courtland Barnard and daughter, Linda, this area, and Courtland Barnard, Sr., Trevose, spent the week-end at Colburn, Pa.

Memorial Day week-end guests at the home of Mrs. E. Lurania Clewell included, Mr. and Mrs. Arch F. Curridan of Penns Grove, N. J.; the Miss Grace Hayes, Frederick Faust, Phila.; Miss Dorothy Hayes of Perry Point, Md., and Mr. and Mrs. Winfield Whitehead of Lancaster.

The meeting of the Ladies Auxiliary of the Newportville Fire Co. No. 1 was held on Monday evening June 2nd. Vice-president Mrs. Frank Rementer, Jr., took charge of the meeting due to illness of the president, Mrs. Norwood Lewis.

20 members were present. The Ladies Auxiliary will have charge of the refreshment stand at the Firemen's affair being held Tuesday, June 10th to Saturday, June 14th.

The Auxiliary is planning a peach festival for sometime in August.

Refreshments of coffee and cake were served after the meeting by Mrs. Watson Sine, Mrs. Elsie Goldrerer and Mrs. William Speck.

The July 7th meeting will be in the form of a doggie roast at the home of Mrs. William Clifton.

A group of 26 ladies from the Newportville Church enjoyed a luncheon, and entertainment in Phila. (at the Bulletin Homemakers Center) on Tuesday, June 3rd.

Mrs. Charles Shagg was one of the recipients awarded a bag of groceries in an audience participation contest.

CROYDON

Sgt. Edward Harm has received an honorable discharge from the U. S. Army and together with his wife and son Donald, has moved to a new house at 814 Pennsylvania avenue. He served with the National Guard for several years being on active duty for the past two years, the last year spent at Ft. Sheridan, Ill.

Mr. and Mrs. Walter Foerst, Sr., entertained on Memorial Day, Mr. and Mrs. William Kramer and children, Madeline, Carol and William, Mr. and Mrs. James Porter and children, "Jimmy" and Grace, Thomas Foerst, Mr. and Mrs. Walter Foerst Jr. and children, Walter, Robert and Barbara Ann, Philadelphia.

Mrs. Ada Miller celerated her 73rd birthday anniversary on June 3rd at the home of her daughter, Mrs. Walter Foerst Sr. A family dinner was held in her honor.

Mr. and Mrs. Thomas Nagle, Belmont avenue, entertained at a "housewarming" on Memorial Day. The decorations were in red, white and blue. Guests included: Mr. and Mrs. John James, Mr. and Mrs. Fred Wilkinson, Sr., Barbara Young, Mr. and Mrs. Fred Wilkinson, Jr., and daughter Barbara, Mr. and Mrs. Charles Ackhart and son Charles, Mrs. B. James and son "Bart," Mrs. Jennie Condie, Mr. and Mrs. Jerry Humes, Philadelphia; Mr. and Mrs. Charles Draving and Mr. and Mrs. George Lalvhl, Somerton; Mr. and Mrs. Arthur Jones and daughter Camelia, Vermont; and Mr. and Mrs. Albert Younginger, Sr., and son Richard, Bristol Heights. Refreshments were served. Mr. and Mrs. Nagle received gifts.

Mr. and Mrs. Michael Dutton, Sr., and family attended the closing day exercises of Archbishop Ryan Memorial Institute, Phila., on Memorial Day. Michael Dutton, Jr., a student at the school, returned to his home for the week-end.

George W. Hattenfield, son of Mr. and Mrs. George Y. Hattenfield, of Cedar avenue, graduated June 2nd from Philadelphia Bible Institute. He was editor-in-chief of the year book. The exercises were held in Baptist Temple, Phila. George is a graduate of Bristol high school, class of 1949. He plans to enter Wheaton College, Ill., in the fall.

The annual Bible School of Wilkinson Memorial Methodist Church will commence June 16 and continue for two weeks. The sessions will be from nine 'til 11.45 daily.

Mrs. Harry Haworth, Fourth avenue, entertained at a family reunion in honor of her birthday anniversary, May 30th. Those attending were: Mr. and Mrs. Harry Haworth, Sr., Mr. and Mrs. Harry Haworth, Jr., daughters, Mr. and Mrs. Patrick Haworth and children, Mr. and Mrs. John Black and daughters, Mr. and Mrs. James Haworth and children, C. Whittenburger, Miss Mae Haworth, Joseph Haworth, Croydon; Mr. and Mrs. John Haworth and children, of Bristol; Mr. and Mrs. Stanley Dombroski, Sr., Mr. and Mrs. Stanley Dombroski, Jr., and daughter, Mr. and Mrs. J. Schmitt and daughters, Mr. and Mrs. George Misiler and children, James Duffy, Nicholas Kratawall, Phila. Mrs. Haworth received gifts.

Mr. and Mrs. Thomas Waters and family, Margaret and Rita Dutton, were in New York, N. Y., on Memorial Day.

Mr. and Mrs. George Sperling and Mrs. Arthur Wilkinson were Memorial Day visitors of Mr. and Mrs. John Long, Holmesburg.

Events for Today

Card party in Tullytown Fire Co station, 8.30 p. m., given by Home and School League.

Minstrel show and show, sponsored by 5th Ward Sporting Club Ladies' Auxiliary, 8.30 p. m., in the club home.

Strawberry festival, "movie cartoon," sponsored by St. James Sunday School in parish house, 6 p. m.

SWINGS SLIDES GUNS CRAFTS GAMES DOLLS BOOKS CARS BIKES

PROMOTED?

MAKE IT A HAPPY OCCASION WITH A NICE GIFT FROM

NICHOLS

CAMERA and KIDDIE LAND

325 MILL ST. Phone 2925 BRISTOL, PA.

AUTOS CAMERAS COACHES SAND BOXES TENTS CABINS POOLS HOLSTERS BALLS

LINCOLN DRIVE-IN

Roosevelt Boulevard at City Line

Tonight — 2 Flaming Technicolor Hits!

Jean PETERS, Louis JOURDAN, Debra PAGET — "Anne of the Indies"

2ND THRILL BUSTER Randolph SCOTT — "Man in the Saddle"

MIDNIGHT SPOOK SHOW — "SHE-WOLF OF LONDON"

STARTS SUNDAY NITE!

2 Hits in Flaming TECHNICOLOR

SUSAN HAYWARD

WITH A SONG IN MY HEART

2nd Big Hit!

RAW! RUGGED! RODEO COLOR BY Cinecolor

Starring JANE NIGH, JOHN ARCHER with WALLACE FORD, Gary Gray

A MONOGRAM PICTURE

FUR STORAGE

It costs so little to have your furs rejuvenated and stored. Let us call for them today.

BOGAGE & SONS

409 Mill St. Ph.: Bristol 9620

Wedding Gifts for Ushers and Best Man by Anson

Here's a selection of beautiful gifts that any groom will be proud to give his friends. Stunning cuff link and tie slide sets, useful and smart brief clip or key chain — each and every one a compliment to the good taste of the man who gives or receives it.

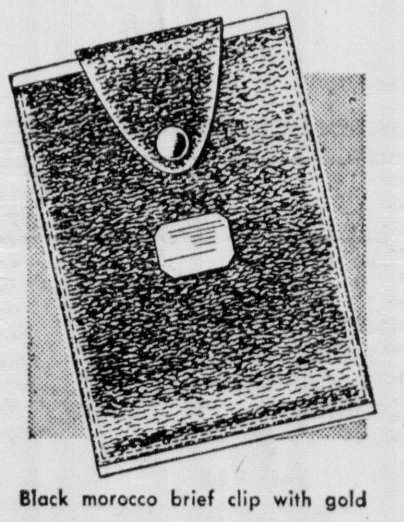

Black morocco brief clip with gold plate initial plaque — snaps shut to hold bills safely $3.75

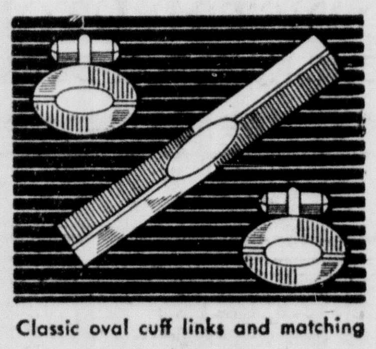

Classic oval cuff links and matching tie slide with center oval for initials $5.00

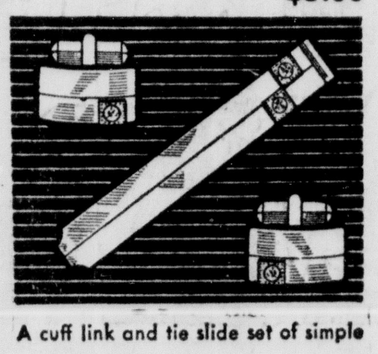

A cuff link and tie slide set of simple elegance brightened by simulated diamonds $7.50

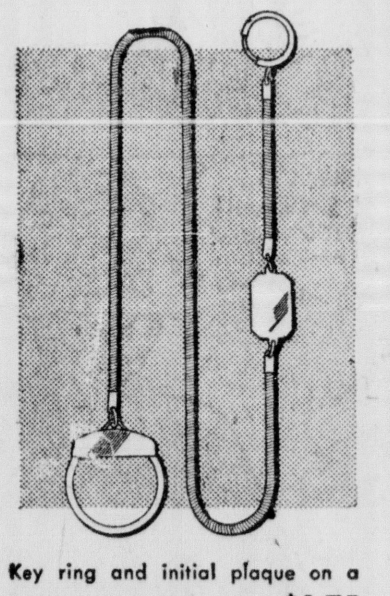

Key ring and initial plaque on a genuine square snake chain $3.75

Cuff links and slide designed with alternate diagonal stripes of dull and gleaming quality gold plate $7.50

All prices plus tax.

Anson fine men's jewelry is featured on the Kate Smith Evening Hour.

OPEN EVERY EVENING EXCEPT WEDNESDAY

Jewelers for over 80 years

Baylies

Distinctive Gifts for Discriminating People

307 MILL STREET BRISTOL, PA.

GRAND

SAT. — Last Times

Matinee Saturday at 2 P. M.

EVENING CONTINUOUS, 6.30 to 11.30

THAT "BORN YESTERDAY" GIRL GETS MARRIED TODAY!

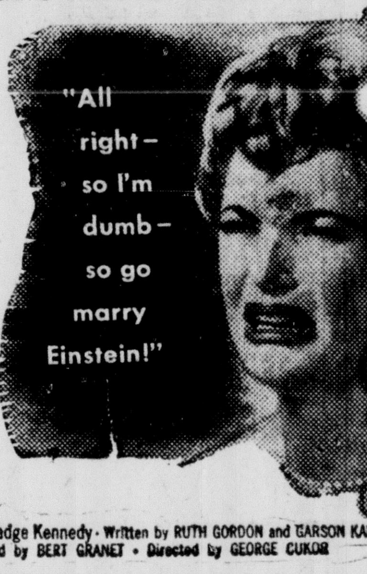

COLUMBIA PICTURES presents JUDY HOLLIDAY The Marrying Kind introducing ALDO RAY he's her match, and they meet head-on!

with Madge Kennedy · Written by RUTH GORDON and GARSON KANIN · Produced by BERT GRANET · Directed by GEORGE CUKOR

SUNDAY—One Day Only

SUNDAY MATINEE AT 2 P. M.

MAKE WAY FOR THE TERROR-SHIP CALLED

Mara Maru

BRISTOL

BUCKS COUNTY'S Finest

GET AWAY FROM THE HOUSE — ENJOY COMPLETE RELAXATION HERE — ADD YEARS TO YOUR LIFE

NEW SIGHT-THRILL SCREEN

SATURDAY

20TH CENTURY-FOX PRESENTS WITH PRIDE

The Jane Froman Story

WITH A SONG IN MY HEART

SUSAN HAYWARD · RORY CALHOUN · DAVID WAYNE · THELMA RITTER

COLOR BY Technicolor

SUNDAY and MONDAY

SUNDAY CONTINUOUS FROM 2 P.M.

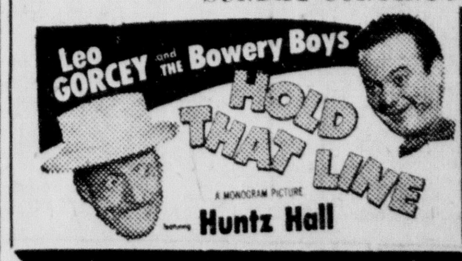

Leo GORCEY and the Bowery Boys HOLD THAT LINE with Huntz Hall

RODEO COLOR BY Cinecolor

WE BUY OLD GOLD

Broken jewelry, dental bridges, gold teeth, etc. Call Bristol 2309 between 7 P. M. and 9:30 P. M.

BOLDEN DENTAL LABORATORY

823 Cedar Street, Bristol, Pa.

Tuxedoes for Hire

Guaranteed Perfect Fit

P. COCCI & SON

351 LINCOLN AVE. Phone Bristol 3140

HENRY H. BISBEE, O. D.

Examination of the Eye by Appointment

Telephone 2443

301 Radcliffe Street

Bristol, Pa.

KAY'S BAKERY

Saturday Special

LEMON and JELLY ROLLS, each 32c

Strawberry Short Cake, whipped cream, each . 57c

PEACH and LEMON PIES, each 42c

CRUMB COFFEE SQUARES, each 29c

OPEN SUNDAYS

609 BATH ST. PHONE 9411

The Welcome Wagon Hostess

Will Knock on Your Door with Gifts & Greetings from Friendly Business Neighbors and Your Civic and Social Welfare Leaders

On the occasion of:

The Birth of a Baby

Sixteenth Birthdays

Engagement Announcements

Change of residence

Arrivals of Newcomers to City

Falls Township Residents Phone Bristol 3789

Bristol Area Residents Phone Bristol 6418

(No cost or obligation)

STARTING JUNE 13

DR. RICHARD BOND

of Langhorne

Wishes to Announce That All Office Hours Will Be By Appointment Only

ST. MARY'S HALL

Founded 1837

BURLINGTON, NEW JERSEY

(Opposite Bristol)

DAY AND RESIDENT SCHOOL FOR GIRLS

EPISCOPALIAN IN MANAGEMENT

NON-SECTARIAN IN ENROLLMENT

Grades 1 through 12 Fully Accredited, College Preparatory

FLORENCE LUKENS NEWBOLD, Headmistress

Telephone Burlington 3-0660

Bus Service

Bristol Scrap, Junk & Metal Co., Inc.

We Pay Top Prices For Paper, Magazines and Corrugated

Calls Made at Your Convenience

570 OTTER ST. BRISTOL, PA. PHONE 8327

MORRISVILLE WINS CHAMPIONSHIP OF LOWER BUCKS JUNIOR HIGH LEAGUE BY DEFEATING DELHAAS, 3 TO 1

FALLSINGTON, June 7 — Morrisville won the 1952 baseball championship of the Lower Bucks County Junior High League by winning over Delhaas Junior High, 3-1, in an extra inning game on the neutral Fallsington High field. The two teams had ended the regular season in a deadlock for first place.

Morrisville won the game by scoring twice in the eighth frame. With the bags loaded, Bob White walked Pacitto to force in Brewer with a run. On an attempted "squeeze" play, White threw out Powell at the plate. Jones' throw to first was on time but no one covered the bag, enabling Garman to score.

Lineups:

Delhaas	ab	r	h	e
Rappo ss	4	0	1	0
DeKoyer 1b	4	0	2	0
Young cf	4	0	2	0
Scioli 3b	4	0	0	1
Jones c	4	0	1	1
Campbell 1b	2	0	0	1
White p	3	0	1	0
Huett lf	3	1	1	0
Stein rf	3	0	1	0
Smith 2b	1	0	0	1
	32	1	9	4

Morrisville	ab	r	h	e
Terry 3b	5	0	0	0
Thatcher ss	2	0	0	1
Pesce cf	4	0	0	0
Brewer lf	4	2	2	0
Cappiello rf	0	0	0	0
Garman 2b	4	1	0	0
Pacitto 1b	2	0	0	1
Hensor c	3	0	0	0
Powell p	4	0	2	0
Hable rf	4	0	1	0
	32	3	5	2

AUTO BOYS HANDS FIFTH WARD A 12 TO 5 LACING

The Auto Boys nine handed the league-leading Fifth Ward Sporting Club a 12-5 lacing last evening in a Bristol Softball League tilt on Memorial field.

The Auto Boys players had their hitting caps on as they smacked out a total of 14 safe blows. Harold Peltz paced the hitting attack with a home run and three singles in four trips to the plate. Steve Ciotti helped along with a triple and two singles in four times up.

The Mill Streeters scored nine runs in the first two frames, sending Pete Mancini to the showers early. Mancini failed to retire a batter, the first seven players reaching base safely.

Nick Lomma was the winning twirler. He allowed four hits, one of which was a long blow between right and center by John Cordisco for an easy home run. Lomma's wildness in the third gave the Warders four runs as he passed four batters in succession and then was tapped for a hit by Joe Pica.

Lineups:

Auto Boys	ab	r	h	o	a	e
S. Ciotti 2b-3b	4	1	3	3	0	2
Palumbo 1b	1	0	0	1	0	0
Klein 1b	2	1	0	7	0	1
Cauti ss	4	2	2	1	3	0
Frank c	3	2	0	4	0	0
Peltz lf	4	2	4	3	0	0
Caucci 2b	1	0	0	0	1	0
Sallustio 3b	3	1	1	0	0	0
Trapp cf	2	1	1	0	0	0
Saxton cf	2	0	1	1	0	0
Pezzullo rf	1	0	0	0	0	0
A. Accardi rf	3	0	0	1	0	0
Lomma p	3	2	2	0	3	0
	33	12	14	21	7	3

5th Ward	ab	r	h	o	a	e
Cauti lf	3	1	0	3	0	0
Fahey ss	3	1	1	2	1	0
Pierandozzi p-3b	3	1	0	0	2	0
Liberatore p-rf	3	1	0	1	0	0
Pica 3b-2b	3	0	2	2	1	0
J. B. Cordisco 1b	4	1	1	8	0	0
Pieo c	3	0	0	1	0	0
S. Cordisco cf	3	0	0	2	0	0
Mancini p-2b	3	0	0	2	5	0
	28	5	4	21	9	0

Score by Innings:

Auto Boys .... 6 3 0 0 2 0 1—12
5th Ward .... 0 0 4 0 0 0 1— 5

A new plastic window shade is supposed to keep out the sun by day and prevent silhouettes from being seen at night. The light-stopping shades, in a soft gray color, are flexible, easy to clean, fadeproof and made in a smooth finish.

HAWKS EASILY WIN OVER VFW'S, 9 TO 3

The Hawks easily beat the VFW Jrs., 9-3, in a Bristol Boys' League game last evening on Leedom's field.

The winners had 10 hits with Binkley getting three out of four. Trasatti, Weideman, and Churchray made the eight VFW hits.

Lineups:

V. F. W.	ab	r	h	e
Cahall c-1b	4	0	0	1
Churchray 1b-ss	4	0	2	0
Trasatti ss-c	4	3	3	1
Wiedeman p-3b	3	0	3	0
Sweeney lf	3	0	0	0
Wilkowsky cf	3	0	0	0
Dougherty 2b	3	0	0	0
Brown 3b-p	3	0	0	0
Kelly rf	1	0	0	0
	28	3	8	2

Hawks	ab	r	h	e
Frank Williams 1b	2	2	0	0
Daniels p	3	1	2	0
Binkley c	4	2	3	0
Ferry ss	4	2	1	1
VanWright lf	4	0	1	0
Gallagher cf	2	1	1	0
Fred Williams 3b	4	0	0	0
Profy rf	4	0	0	0
Vansant 2b	0	0	0	0
Bonner 1b	3	1	2	0
	30	9	10	1

Score by Innings:

V. F. W. .... 1 0 1 0 0 1 0—3
Hawks .... 1 4 1 0 0 3 x—9

Umpires: David, Cahall; Scorer: English.

Use Want Ads for Results

Profitable Day Is Spent At "Crossing"

Continued from Page One

by revealing "the past", Mrs. John B. Force, former president and now secretary of Yardley Club, read the poem "The Ghost of Bowman's Hill", written by Miss Catherine Welsh, of Washington Crossing. As the poem unfolded the ghost (impersonated by Miss Welsh), appeared; then Capt. Kidd (William Kirkbride, of this community), and "Doc" Bowman, impersonated by John B. Force, Yardley.

The "present" as regards Bowman's Hill was presented by Norman Fisher, park botanist. He referred to the remarkable attendance this season, with a conservative estimate of 15,000 visitors in May. The types of visitors were shown in the listing of students from primary grades up through college years; Scouts, club, church and civic groups, and families.

The trips on the educational and other trails in the wild flower preserve may help many young folks to develop into amateur botanists was one point mentioned. "With some high school pupils we can start in on some technical aspects of botany. The smaller children can absorb much through the names of flowers and plants on the educational trail". That a widely-diversified flora is to be found in the preserve was mentioned — "representing all parts of Pennsylvania and many sections of the eastern seaboard".

The bird walks which are arranged were mentioned by Mr. Fisher; also the bird banding stations. "On a week-end Dr. Flood, of New Hope, will be able to keep birds in a trap for an hour or so in order that people can see details of anatomy and coloring, etc." Practice of conservation in bird and insect life was stressed, Mr. Fisher pointing out that children should be trained not to disturb bird nests. "We hope to develop an interest even in the casual visitors so that all become conservationists. . . . We are reaching many valuable groups with the conservation idea." he added.

"If the pool on the gentian trail is approached with caution the visitor has a good chance to see huge bull-frogs, cray-fish, salamanders and the like" he advised.

The "future" of Bowman's Hill was the category assigned to Mrs. A. B. Ross, former state chairman of conservation and now co-chairman of the executive committee of the preserve. The decision to sponsor the wild flower trail was mentioned as Mrs. Ross recalled the work of the early days and the handicaps overcome. Using funds of $100 from the Council for Preservation of Natural Beauty in Penna., and adding every donation to it gleaned from the various women's clubs, the types of flowers on the trail were increased, Mrs. Ross told. All work in the early days was by W. P. A. labor, the club women supervising. "We sometimes wonder why you ever kept faith with us. Now we have a national reputation". She proceeded to tell how seeds are sent to Oslo, and plants to Edinboro. "The preserve has served as a model for other preserves. The wild flower preserve is becoming more and more a clearing house for information." That many pupils are taken to the park to study botany, was mentioned. "The preserve is rapidly becoming the museum of out-door work."

The plan developed to place information folders at entrances to the various trails was told of — "We try to make the trails intelligible without marking to the extent of marring the beauty." Mrs. Ross added that an attempt is being made to keep maintenance at a minimum. She made a plea for a sponsor group for every section of the wild flower preserve. "We need women to visit your trail at least once a month to do a little weeding. We feel we have treasures much more valuable on Bowman's Hill than the Spanish gold supposedly buried there".

Mrs. William Lynch, Davisville, president of the federation, announced the appointment of Mrs. William Loughrey, as new garden chairman. Mrs. Loughrey also succeeds Mrs. Tomb in the Bowman's Hill activity.

HARLOW FILM

HOLLYWOOD, (I. N. S.) — Twentieth Century-Fox has a big deal on to film the life of the late Jean Harlow and it's planning to have the platinum blonde portrayed by robust Marilyn Monroe.

FUEL OIL BUDGET

CUT WINTER BILLS 50%

START PAYING NOW

PAUL C. VOLTZ

BRISTOL PIKE

Bristol 2123 - 2183

TEXACO DISTRIBUTOR

CALL OR PHONE NOW FOR DETAILS

TEXACO

SECRET AGENT X9 -:- -:- -:- By Mel Graff

HERE AND THERE IN BUCKS COUNTY TOWNS

Activities of Interest To All in The Various Communities

GLEANED BY SCRIBES

BRISTOL TERRACE

Mr. and Mrs. Samuel Bricker, Sr., are spending the month of June with their son and daughter-in-law, Mr. and Mrs. John Bricker, Seaside Heights, N. J.

Janet and Norman Kasper, of Dover, Del. are spending two weeks with their cousins, Sadie and "Jackie" Marsh.

Mr. and Mrs. Frank Reiser, Sr. and children, Caroline, Violet and Frank, attended the wedding of Robert Reiser, Philadelphia on Saturday morning.

Mrs. James Hass, Sr., of Atlantic City, N. J., is a guest at the home of her son-in-law and daughter, Mr. and Mrs. Charles N. Perry, for a week.

FALLSINGTON

Mrs. Stanley Beuchler entertained members of a canasta club on Monday evening.

Mr. and Mrs. Howard Hill and son Raymond, and S. Taylor spent Memorial week-end in Boston, Mass.

Richard Davenport, son of Mr. and Mrs. Frank Davenport, Jr., had his tonsils removed in Trenton (N. J.) General Hospital.

Recent visitors of Mrs. Hannah Hartman were Mrs. Charles Hartman, Morrisville; Mr. and Mrs. Albert Hartman and children, Vincentown, N. J.; Mrs. William Hartman, Trenton, N. J.

Mrs. Russell Rymer returned from Atlanta, Ga., where she visited her son and daughter-in-law, Mr. and Mrs. Richard Rymer.

Mrs. Florence Hill, Brownsville, is making her home with Miss Emma Moon.

Mr. and Mrs. Alfred Buckalew on Friday attended the 30th reunion of the 38th Infantry of Third Division at New York, N. Y., and visited Mr. and Mrs. Louis Duranti in that city.

Falls Township Fire Co. Auxiliary members will hold a meeting, Tuesday at eight p. m., in the fire station.

Mr. and Mrs. Clifford Buck and daughters Laura and Carolyn, Flemington, N. J., were Monday evening visitors of Mr. and Mrs. William Lobecker. Mrs. Lillian Battersby, Philadelphia, is spending this week with the Lobeckers.

Phone: 9894

BUCKS COUNTY FLOOR & AWNING

Armstrong Floor Coverings

Awnings - Commercial and Home

Congowall - Plastic Tile - Rubber - Asphalt

1726 Maple Ave., Maple Shade

403 Central Ave. Croydon, Pa.

Newtown Woman Leaves $40,000 Estate

Continued from Page One

dlework Guild Branch. Henry W. Hallowell, 2d, will also share in this part of the residue.

After the death of John R. Dyer, John Richard Dyer, John R. Dyer, Jr., and Joseph K. Dyer will inherit the three-quarters residuary bequest.

Named in the will were the following:

Joseph K. Dyer, Ruth D. Dyer, Rebecca E. Harrop, B. Miller Eves, Marian D. Hallowell, Ella K. Dyer, Ruth E. Dyer, Mildred H. Dyer, Henry W. Hallowell, Maurice R. Dyer, John R. Dyer, Jr., Robert D. Dyer, Margaret M. Hagerty, Helen M. C. Barnes, Ida S. Cliff, Anna S. Cliff, Bertha L. White, Homer G. White, Dr. Jesse E. Packer, Alice K. Bechtel, Anna E. Crozier, Emily I. Packer, Mary E. Cadwallader, Dr. Raymond V. Hennessy, Anna W. Smith with special stipulations for Marian D. Hallowell and John R. Dyer of silver, china, glassware and jewelry.

Coming Events

Individuals and organizations publishing affairs in which they are interested in the Courier, can reciprocate by having printing done at the Courier office. A competent staff is always available to turn out the smallest or largest printing job. Please do not submit items for this column more than one month in advance.

June 8—

Turkey dinner, 2 to 6 p. m., in Union Fire Co. station, Cornwells Heights.

June 9—

Pinochle party, sponsored by Anchor Yacht Club Auxiliary, 8.30 p. m., in club house.

Card party, Women's Auxiliary, Anchor Yacht Club, in club house, Pine Grove St., 8.30 p. m.

June 10—

Card party in K. of C. home, 8.30 p. m., sponsored by C. D. A.

June 13—

Card party given by Bristol Council , No. 58, Daughters of America, Odd Fellows hall, 8:45 p. m.

June 14—

Bazaar on Hulmeville school ground, 1 to 8 p. m., sponsored by Hulmeville - Middletown P. T. A.

"Country fair" and fried chicken dinner, 4 to 8 p. m., in Bensalem Methodist Social Hall, sponsored by Young Adults.

Card party, 8 p. m., sponsored by Edgely Fire Co. in fire station.

June 18—

Strawberry festival, sponsored by Ladies Auxiliary in St. Paul's Church basement, Edgely, 6-8 p. m.

June 17—

Card party in St. James parish house, sponsored by Mothers' Guild, 8.15 p. m.

Card party, 8 p. m., in Goodwill Fire Co., No. 3, station, sponsored by Ladies Auxiliary.

June 22—

Roast beef supper, sponsored by Ladies Auxiliary in Edgely Fire Co. station, 2 to 6 p. m.

June 23—

Card party in I. O. O. F. Hall, 9 p. m., sponsored by Camp 89 P. O. of A.

June 24—

"Cootie" party in Goodwill Fire Co., No. 3, station, 8 p. m., sponsored by Ladies Auxiliary.

Acquit Hershey of Manslaughter Charge

Continued from Page One

driver, was a witness for the Commonwealth and testified he had taken the necessary legal precautions when his truck became stranded.

Kirby said there is no provision in the state highway code which specifies how long a truck, or vehicle which breaks down on the highway and can't be moved, may remain there if proper flares and warnings have been placed.

POT LIFTER

SALT LAKE CITY, Utah — (I. N. S.) — Burns cause many accidents in the kitchen, and there's a simple device on the market that can eliminate a lot of burns caused by handling hot pots and pans. This is a lever-like lifter of indestructible steel. It locks to the utensil with a slight pressure of the hand, and releases itself when pressure is removed. This lifter cannot get hot, and doesn't slip.

ENJOY 24-hour COMFORT

TIMKEN Silent Automatic OIL HEAT

G. E. ASHWORTH

State Road, Bristol, Pa.

Ph.: Bristol 2666

FREE SURVEYS AND ESTIMATES

OIL BURNERS • OIL FURNACES • OIL BOILERS • WATER HEATERS

Attention: Members ST. ANN'S A. A.

Presents for Your Entertainment

SATURDAY and SUNDAY

Jimmie DeFranco Quartette

Featuring Lovely

Lois Lane

HEATHFULLY AIR-CONDITIONED

ATTENTION: AMERICAN LEGION MEMBERS

JOE VARRON And His Quartet

—featuring—

JOHNNY MOCERI

On The Tenor Sax

PLAYING FOR YOUR DANCING ENJOYMENT EVERY SATURDAY

BOYS & MEN WANTED

DAY SHIFT — NIGHT SHIFT

Experience Unnecessary — Steady Employment

HOLIDAYS, VACATIONS and INCREASE

ATLANTIC TEA PACKING CO.

Grundy Building, Canal St. and Jefferson Ave.

Established 1891

ANCKER UPHOLSTERY COMPANY

Custom Upholstery, Slip Covers, Draperies

Otter and Locust Sts. Phone: Bristol 9598

Introducing the NEW

SINCLAIR Dial Control OIL BURNER

More Heat! Less Oil!

Sinclair Dial Control regulates the supply of air inside the burner to assure just the right air-oil mixture; this increases heat output and decreases oil consumption. For solid heating comfort at a saving, let us install one of these rugged, completely automatic Sinclair Burners in your furnace—service it when needed and supply you with famous Anti-Rust Sinclair Fuel Oil.

Special Introductory Price, $329.00

Includes Complete Installation

With 275-Gallon Tank and Three Minneapolis-Honeywell Controls

NO DOWN PAYMENT — 36 MONTHS TO PAY

$2.50 PER WEEK

Phone Us Today for Full Details

SINCLAIR ANTI-RUST Superflame Fuel and Super Burner Service

G. E. ASHWORTH

STATE ROAD, BRISTOL, PA.

PHONE: BRISTOL 2666

LARGEST CIRCULATION

The Courier has the largest circulation of any newspaper published in Bucks County.

THE BRISTOL COURIER

DAILY WEATHER REPORT

Rather cloudy, thundershowers in southeast today. Fair and cooler tonight and Sunday.

VOL. XLVI.—NO. 298 BRISTOL, PA., SATURDAY EVENING, JUNE 7, 1952 Price: 3c a Copy; 15c a Week

THE MILITARY ISSUE

PART TWO

What is the basis for the American prejudice against being ruled by professional soldiers?

It goes deep into history. Contact with the "press gangs" of British history, experience with the red-coats who were virtually an "army of occupation" during part of the colonial era, the bitter resentments of many generations of imigrants with the universal military training programs of Europe—all these played a part.

The biggest single event which resulted in spelling out, in the Constitution, the supremacy of civilian control over that of the military, was undoubtedly that of the Wyoming Massacre, the Indian and British sneak-attack near Wilkes-Barre, which civilian thinking of that period blamed upon the military insistence on bleeding out of the Wyoming settlement all of the home-guards who might have defended it, a policy insisted upon despite widespread protests.

What the American people have feared, for the better part of two centuries, may be expressed as the rising here of a new Bismarck, who might do to this nation what the junkers did to Germany—dedicate the people and the economy to war-preparations, leading unfailingly to the making of war, and, in the case of Germany, eventually to the demoralization and destruction of what otherwise might have continued to be one of the most enlightened and advanced nations of the world.

For several years the power of the military branch has been on the ascendancy in this country.

For the first time, five years ago, a professional soldier—General Marshall—was made secretary of State during a period of great diplomatic tension.

Again for the first time, the American military clique, in the case of the Pearl Harbor scandal, was able not only to block an investigation into a military fiasco by the people's representatives, Congress, but able even to sew up and destroy a military investigation and report on that disgraceful affair which told the full story, named names, and traced the responsibility.

And again for the first time, in several recent elections—going back to the 1944 campaign—military figures have been largely decisive in the outcome; General Marshall's silencing of Governor Dewey in 1944 re-elected Roosevelt; the vast military expenditures in Europe was one of the factors which "bought" the farm vote in 1948 and defeated the Republicans.

Factors of this type, and this sort of considerations, have nothing at all to do with the personality of General Eisenhower.

They are no reflection on him. It is not that the long career he has enjoyed has been in any way reprehensible, but that it has excluded from his experience the whole subject and concepts of free government, of free cooperation of liberty-loving individuals, of construction as contrastd with destruction, of persuasion as opposed to commands.

At another period in history, the issue might not be so critical. It made, for example, precious little difference to the 1870's whether the president at that time was an ex-soldier or not—and for that matter, it made very little difference in the long run, during that hectic time of vast growth and expansion, whether political favorites did or didn't misappropriate public funds.

But today all nations tremble in the balance between freedom and collectivism. The issue of whether the people are to run the government, or the government to run the people, is the greatest issue of the generation.

And at a time when the Supreme Court has so recently vindicated the concepts of Republicanism, of popular sovereignty, of the separation of powers, for the people unwittingly to reverse the trend, and move far in the direction of military supremacy through the election of a president whose sole public experience has been in the field of war—that might prove to be the step which takes this nation irretrievably across the line into a military-operated police-state despotism.

Five Aeromodeleers To Compete At Long Island

Five Bristol Aeromodeleers members will participate in model plane events at Grumman Field, Long Island, tomorrow where a huge contest will be held. This contest one of the largest of its type held has over 1000 contestants registered. The prize list is a fabulous one and prizes such as television sets, motorcycles, two week vacations, war bonds, trophies, etc., are offered.

Competition will begin at six a. m., failure to compete one official flight before 9 a. m. will disqualify the contestant's first chance. Three chances are permitted in each event. No space for test flying is provided. All competition will cease at 2.30 p. m. when a full scale air show is scheduled.

This will be the third time that Bristol Aeromodeleers members have competed at this affair. James VanSant, Jr., took sixth place in one of the events there in 1951.

Those competing this year are Jame VanSant, Jr., Clarence Wells, David Baker, Albert Abrams, Jr. and Steven Savory.

Vote $30 Donation To Be Given To Missionaries

EMILIE, June 7—Thirteen members of the "Friendly Helpers" Sunday School class gathered at the home of Mrs. Willis Wink, Langhorne, R. D., Thursday evening, for a regular meeting.

Mrs. Robert Baker presided. Mrs. Horace Booz conducted devotions.

Thirty dollars was voted to be given to missionaries.

A farewell gift of jewelry was given Mrs. Joseph Haag, who expects to move during the summer months.

It was decided not to hold meetings during the summer months. Refreshments were served.

TIDES AT BRISTOL

(Daylight Saving Time)

High water	3.10 a. m., 3.31 p. m.
Low water	10.28 a. m., 10.33 p. m.
Sun rises	5.33 a. m., sets 8.26 p. m.
Moon rises	8.29 p. m., sets 4.29 a. m.

Maximum temperature last June 7th — 80.

Graphic Description of Spain Given Rotarians

A graphic description of his trip to Spain, the Balearic Island of Majorca, and Tangier, was given, Thursday, to Bristol Rotarians by Hugh B. Eastburn, who recently returned.

Spain for the last two or three years has been heavily traveled by foreigners, after being sealed off since their civil war. It still retains its picturesqueness and glamor in the eyes of the world, Mr. Eastburn stated.

The railroads are old and dilapidated. Therefore recourse is taken to air travel. The taxis are a sight to be seen, he stated. The cars are of a vintage that the average American never heard of. Very few are of modern make.

The history of Spain dates back to ancient times. The Moors occupied it for about 800 years and during that time denuded the forests. Reforestation, however, has now begun.

He informed that agriculture is very good, though the cultivation is done in a most primitive manner. Not a piece of modern machinery can be seen anywhere. The growing of olives and grapes predominates.

All business stops from one 'til four o'clock for siesta time. Dinner time is between 9 and 12 p. m. Living and hotel accommodations are most reasonable.

Mr. Eastburn gave his impression of the bull fights. The game of soccer is becoming very popular and may ultimately displace bull fights, in the speaker's opinion.

NEW NAVY MAN

David L. Gallagher, 17, Newportville, has enlisted in the U. S. Navy, according to G. T. Eldridge, chief quartermaster stationed at Burlington, N. J. Gallagher was sent to Brainbridge, Md., for training and further assignment.

MEMORIAL SERVICE

Graduating class of Bristol High School, class of 1951, are invited to attend the memorial services for Harry Eisenbrey at the Pilgrim Presbyterian Church, Edgely Ave Edgely, Sunday, 3:00 p. m.

ARREST SUSPECT IN FIVE ROBBERIES AT MORRISVILLE

Charles Louis Hale Trenton, Taken Into Custody As Suspect

SAID TO ADMIT CRIMES

Trenton Police Claim Man In Custody Has Record

MORRISVILLE, June 7 — Taken into custody as a suspicious character, a man identified as Charles Louis Hale, 44, Willow st., Trenton, N. J., is being held as a suspect in a number of robberies here during the past few days.

Hale was arrested yesterday afternoon near the Calhoun street bridge by Officer Harry Tomlinson. Police say Hale admits robbing five homes here early last Wednesday and 24 homes in Trenton during the last two weeks.

Police Chief John S. Davis, said Hale, had been released last March from New Jersey State Prison, Trenton, after serving the minimum of a 12-to-48-year term for burglary, and was under parole.

Trenton police announced they would file a detainer to insure Hale's appearance in their city after he faces charges in Morrisville.

Patrolman Tomlinson, reported the suspect told him while being taken to Morrisville police headquarters he had "started to rob" a

Continued on Page Three

ACQUIT HERSHEY OF MANSLAUGHTER CHARGE

Judge Says Verdict "Discriminating;" Girl Died Of Injuries

LINCOLN HWY. CRASH

DOYLESTOWN, June 7 — A Quarter Sessions criminal court jury on Thursday acquitted a Hulmeville motorist, John S. Hershey, of involuntary manslaughter and placed costs of prosecution on the county.

Judge Edwin H. Satterthwaite, who presided at the two-day trial, said the verdict was a discriminating one and described the denfendant as "being lucky and fortunate that he didn't have to pay the costs of prosecution."

Chief of Police Franklin Kirby, Falls twp., who investigated the case, testified the defendant's car ran into the rear of a parked truck on the highway in Falls twp., March 12.

Ruth Hall, a passenger in the defendant's car, died March 14th, from injuries.

The defendant testified the tragedy happened about six o'clock in the evening, the sun shone in his eyes and that he didn't see the truck, which had broken down and was parked on the highway, until it was too late.

Myron Hartzell, Telford, truck-

Continued on Page Four

Prevention of Cancer is Discussed Before WSCS

Dr. Emanuel P. Farber, Bristol obstetrician and gynecologist, was the speaker at a meeting of the Women's Society of Christian Service in Harriman Methodist Sunday School building Wednesday evening.

In his talk on "Prevention of Cancer in Women", Dr. Farber developed four principal points: 1. Cancer can be cured if diagnosed early; 2. cancer control is primarily an individual responsibility, it is up to the individual to seek competent physicians for regular cancer checkups; 3. the high mortality rate in cancer is due primarily to delay in obtaining early diagnosis and prompt and adequate treatment; 4. Avoid self medication, quacks, superstition, and advertisement of quack cures.

Dr. Farber recommended that everyone should learn the seven danger signals of cancer.

Preceding the address, three interesting sound films were shown, including one in color on breast self examination. This film shows how any woman can learn to examine her own breast for symptoms of cancer. Dr. Farber asked for questions from the audience and a discussion followed.

CHILD INJURES EYE

Yesterday Stanley Dorris, Cornwells Heights, three-year-old, sustained injuries to his eye and his head when he fell on a steel rod. Bucks Co. Rescue Squad took the boy to Nazareth Hospital, Phila. The squad also removed Mrs. Stella Gray, Cornwells Heights, to that hopsital; and Mrs. Mary Rice of West Bristol, to Abington hospital.

Smith Beach House Is Setting for A Picnic

CROYDON, June 7 — Mrs. Albert C. Smith, Jones Lane, entertained members of Mrs. Frank Simon's Bible class, Eddington Presbyterian Sunday School at their annual picnic on Tuesday.

The picnic was held at the Smith's beach house along the Delaware river. Tables on the lawn had bouquets of roses and orange blossoms as centerpieces.

Those present: Mrs. Frank Clauser, Mrs. Herman Denneler, Mrs. Earl Eckels, Mrs. William Kisters, Mrs. David Lamb, Miss Dorothy Yoos, Mrs. Reba Ellis, Eddington; Mrs. Frank Simons, Cornwells Heights; Miss Isabella Jones and Mrs. Arthur Wilkinson, Sr., Croydon; Mrs. John Macaleavey, Bristol township.

OUTLINE BUSY SUNDAY IN BRISTOL CHURCHES

Annual Breakfast for Men, Children's Day Programs, and Confirmation

SESSIONS OF THE WEEK

In the programs outlined by pastors and congregations of Bristol churches for tomorrow there are listed a missionary speaker in First Baptist Church, confirmation service in St. James P. E. Church, annual breakfast for men's group in Bristol Presbyterian Church; and some Children's day programs. The schedules follow:

First Baptist Church

William E. Hakes, pastor, Sunday; 9:45 a. m., Bible School, 11, morning worship, guest missionary speaker, Frank C. Benson, of the North India Mission, soloist, Leslie Rogers; 6:45 p. m., "Ambassadors for Christ" (youth meeting); 7:30 p. m., pre-prayer group; 7:45, evening gospel service, message by the pastor.

Wednesday, 7:45 p. m., prayer and praise service (monthly meeting of the Missionary Fellowship during this hour); Saturday, annual Bible School picnic at Willow Grove park.

Harriman Methodist Church

R. L. Carlson, minister, Sunday, Children's Day: Church School, 9:45 a. m.; morning worship, 11, dedication of the new memorial baptismal font, presentation of infants for baptism, sermon "Our Common Experience, Growing Up"; Intermediate Youth Fellowship, 6.30 p. m.; children's day program, 7:30 p. m., exercises by children of the Sunday School; Young Adult Fellowship, 9 p. m.

Wednesday, mid-week meeting, 7:30 p. m.

St. James' P. E. Church

Services, Trinity Sunday: eight a. m., holy communion; 9:30 a. m., Church School, motion picture will be shown; 11 a. m., holy communion, confirmation service and sermon, the Rt. Rev. Oliver J. Hart D.D., Bishop of the Diocese will officiate. Bishop Hart will confirm a class of 17.

Annual Church School picnic will be held on June 14th, buses will leave parish house at one p .m. for Willow Grove, (Scholars of school free, a small charge made for adults and visitors).

New "Forward Books" are at the church.

Continued on Page Two

DIPLOMAS GIVEN TO 7 GRADUATES OF ST. MARK'S SCHOOL

Presentations Made Following Nine o'Clock Mass This Morning

COMMERCIAL COURSE

Bracken Post Presents The Legion Medals to One Boy and One Girl

Diplomas were presented to seven pupils who have completed the 10th grade commercial course at St. Mark's School this morning following nine o'clock mass in St. Mark's R. C. Church.

All children of grades eight and ten received holy communion during the mass.

The graduates are: Dolores Marie Dougherty, Jean Marie Gross, Mary Ann Ferry, Mary Theresa Rittler, Elizabeth Rose Mossbrook, Marie Catherine Hogue, Phillis Agnes Taylor.

A short talk was delivered by a priest from Holy Ghost College, Cornwells Heights.

This morning, also, children received certificates for perfect attendance. There were 23 this year who completed eighth grade, ready for high school.

The American Legion Medals for qualities of character and good citizenship were presented to Marita Mulligan and William Joseph Martin. Presentations of these medals were by William Alderdice and James Small.

NEWTOWN WOMAN LEAVES $40,000 ESTATE

Mrs. Mary W. Peters Provides Number of Bequests In Her Will

OTHER WILLS FILED

DOYLESTOWN, June 7 — Mrs. Mary W. Peters, Newtown, who died April 19 and left a personal estate of $40,000, provided bequests which will eventually aid the Newtown Library, Needlework Guild and provide nursing care for guests at the Newtown Friends Home who need it but can't afford to pay for it.

Two friends, Eleanor H. Lee Swartz, who was given $10, and Carrie I. Robbins, who received $500, the testatrix's clothing and a watch, were remembered.

About 30 bequests were contained in the will which was dated Sept. 5, 1945, and Marian D. Hallowell, Moreland road, Bethayres, and Homer G. White, 2212 Fairhill avenue, Glenside, were named executrix and executor, respectively.

The testatrix, who disposed of her furniture, jewelry, antiques, heirlooms, silver and linens, bequeathed one-fourth of the residuary estate to Marian D. Hallowell and three-fourth to John R. Dyer.

After the death of Marian D. Hallowell, the testatrix stipulated that $500 be used to pay for nursing purposes at the Newtown Friends Home, $100 to the Newtown Library with the money being used to buy magazines or books on nature subjects, and $100 to the Nee-

Continued on Page Four

Auto Out of Control Runs Onto W. P. Snyder's Lawn

Warren P. Snyder, superintendent of Bristol Borough Schools, received an unwelcome visitor at 2.05 a. m. this morning when an automobile driven by Joseph Bowker Jr., 705 Pond, skidded to a stop on his lawn.

According to the police report, Bowker was traveling east on Radcliffe St. when his right rear tire blew out, causing his car to spin out of control, strike a culvert and come to rest on the Snyder lawn at 1201 Radcliffe st.

The police reported extensive damage to the car in both front and rear, with slight damage to the culvert and Mr. Snyder's lawn. Bowker was not injured. The accident was investigated by police officers McCahn and Kaulow.

PROFITABLE DAY IS SPENT AT "CROSSING"

Clubwomen of Bucks County Learn of Preserve's Past, Plans For Future

SEE FAMOUS PAINTING

WASHINGTON CROSSING, June 7 — A day at Washington Crossing Park proved a profitable one yesterday for a number of members of Bucks County Federation of Women's Clubs.

Divided into two programs, morning and afternoon, the latter was "sub-divided" to present "The Past, Present and Future of Bowman's Hill and the Wild Flower Preserve.

The club group watched as the ghost of Bowman's Hill flitted across the front of the pavilion where the afternoon session took place; and watched as Capt. Kidd made off with the treasure with "Doc" Bowman in pursuit. Later two speakers told of the wild flower preserve as it is today, and what the future may have in store.

Mrs. Earl H. Tomb, Bristol, former conservation and garden chairman of the federation, introduced the various speakers. During the morning, as the group assembled in Washington Crossing Methodist Church, where the painting of "Washington Crossing the Delaware", is on display, Mrs. Ann Hawkes Hutton, Edgely, a member of Washington Crossing Park Commission, told interesting details about the Leutze painting.

Box lunches were partaken of in the pavilion.

To open the afternoon session

Continued on Page Four

"Opening Night" Is Gala Event At The Playhouse

NEW HOPE, June 7 — Opening night at Bucks County Playhouse, here, last evening attracted celebrities and theatre-goers from a wide area, the vehicle "Lady in the Dark", starring Kitty Carlisle, musical hit by Moss Hart, husband of Miss Carlisle.

An innovation for this play is the fact that it will run for 2½ weeks.

Miss Carlisle and her supporting cast received a fine ovation as the sensational play unfolded. Costumes were outstanding; and staging, lighting effects, and piano music were well blended to make a thoroughly enjoyable evening at the theatre by the Delaware.

A crowded house for the premiere attracted notables from New York, Philadelphia, all parts of Bucks County, and other points along the eastern seaboard.

Using a pattern of dream sequences, each scene left the audience eagerly awaiting the next setting. Miss Carlisle capably handled the role which called on her talents not only as a dramatic actress, but as singer as well.

EVENTS PLANNED

FALLSINGTON, June 7 — Members of the W. S. C. S. of Fallsington Methodist church held a meeting Tuesday evening at the home of Mrs. Herman Heavener and a covered dish supper. Mrs. Joseph Winder, president, was in charge, with Mrs. Mildred Satterthwaite and Mrs. Elmer Whitlock giving the secretary's and treasurer's report. Plans were made for a picnic, also for a variety table at the street fair in August. The Rev. and Mrs. Theodore Pavilidis were guests. Fourteen members attended.

LEGION MEDALS

CROYDON, June 7—Rita Dutton and Francis Miller received American Legion medals through Mrs. Leo Riley, Allen Lebo, Sr., and William Alderdice, of Robert W. Bracken Post. Presentation was made Friday afternoon at St. Thomas Aquinas school.

JUNKED AUTO FIRE

Bristol firemen extinguished a junked auto fire at the junk yard at 8th avenue and Beaver Dam rd. at 11.55 a. m. yesterday.

LATEST NEWS BULLETINS

Lincoln Highway Trailer Park Resident Fatally Injured

A fatal accident occurred at 6.45 this morning at the intersection of Old Lincoln highway and Woodbourne road, Middletown twp., when a pick-up truck and a sedan crashed.

The dead: William H. Jones, 50, of Highway Trailer Court, Street road and U. S. 1, Bensalem twp.

Jones, who was pronounced dead upon arrival at Nazareth hospital, Phila., had suffered a compound fracture of the skull and fracture of the left arm. An occupant of the truck, William Grubbs, of the same trailer court, sustained laceration of the left ear, severe bruises of left arm, minor cuts. He was also taken to Nazareth by Trevose Hts. Rescue Squad.

Driver of the sedan, Daniel Mayo, 32, of Newtown, was travelling south on Woodbourne road. The truck was proceeding east on old Lincoln highway. Both Jones and Grubbs have been employed at Fairless Works of U. S. Steel Co., and were en route to employment at the time of the crash. Both are married.

According to Officer McDonough, Langhorne state police, Mayo continued through a "stop" sign. Both cars were greatly damaged.

2 Phila. Policemen Killed

Philadelphia—Two policemen were killed today when a motorcycle they were riding collided with a car in northeast Philadelphia. A third policeman and a young woman were injured seriously. The fatalities were George Slimback, 36, and William Young, 28, both of Philadelphia. The injured were patrolman Paul Horton, 27, and Patricia Nee. Police said the driver of the car, who they named as William J. Kirrane, 23, Philadelphia escaped with shock. Police said they did not know who owned the motorcycle. All the officers were off duty at the time. Miss Nee, police said, was a passenger in Kirrane's car. Kirrane was held on a technical charge of involuntary manslaughter by auto.

RECEIVE 25 BIDS IN FIVE CLASSIFICATIONS FOR NEW NESHAMINY JOINT HIGH SCHOOL; CONTRACTS MAY BE AWARDED TUESDAY

Total Cost To Be Approximately $1,980,000; Architects' Fees, $95,000; Equipment, $170,000; Authority's Fees, $25,000, and Fund of $95,000 Are Included; Designed For 900 Junior and Senior Students

LANGHORNE, June 7 — Members of the Neshaminy Joint School Board, the Lower Bucks County School Authority and the architects expressed a great deal of satisfaction at the prices quoted at last night's bid opening for the new Neshaminy high school, held last evening at Neshaminy High School. The base bids for complete construction totaled $1,594,354. President of the school directors John E. Paul stated that he was very happy that the school could be built without any reductions in the original plans.

Twenty-five base bids in five classifications were received. The Authority headed by John Wood, voted to accept the two lowest bids in each category. It is expected that the construction contracts will be awarded at next Thursday's meeting of the Authority.

The two low bids in each classification for General Construction: Costanza Contracting Co., Merchantville, N. J., $1,011,900; Charles F. Rohleder, Phila., $1,024,660; Heating construction, American Sanitary Sales and Service, Phila., $186,999 and Edward F. Robert Co., Phila., $189,110; Plumbing construction, American Sanitary Sales and Service, Philadelphia, $175,999 and Bulman Bros. of Philadelphia, $176,400; Electrical construction, McGee Electric Co. of Jenkintown, $186,186 and John R. Walker, of Chalfont, $194,000; Off-site water main construction, Bucks County Construction Co. of Langhorne, $33,270 and Spring City Construction Co., Spring City, $34,169.

John L. Mladjen, secretary of the authority, stated that additional expenses including architects fees of $95,000, equipment of $170,000, authority fees of $25,000 and a fund of another $95,000 are expected to be included in the total cost of the completed building. These figures total approximately $1,980,000, which is under the $2,000,000 plus that the building was expected to cost.

The new school, designed by the architectural firm of Berninger, Haag and d'Entremont, is expected to be ready by September of 1953. It is designed for 900 junior and senior high school students and will contain a full size auditorium and a dual gymnasium. Equipment will be of the finest grade it was stated.

Fallsington Firemen To Purchase 100 Ft. Hose

FALLSINGTON, June 7 — Falls Township Fire Co. held a meeting Monday evening in the fire station with Paul Carlen presiding. Morris Appenzeller and Herman Heavener gave the secretary's and treasury's reports.

Fire Chief Charles Steiner reported two grass fires during the month.

Decision was made to purchase 100 feet of 2½ inch fire hose.

New members who joined are Karl Ottolini, Charles Bigler, William Schildler, Eugene Titus, George Kimble and Sandor Arch.

MORRISVILLE GETS BIDS FOR SEWERS

Estimate of $2,800,000 Is Being Studied By Borough's Engineering Firm

TO REPORT TO COUNCIL

MORRISVILLE, June 7 — Bids totalling $2,800,000 were opened yesterday for sewers and a sewage disposal plant for this borough. The bids were received by the Morrisville Borough Authority of which Alfred O. Redland is chairman.

There were 19 sewer bids on three contracts and 10 for the sewage disposal plant. The bids will be studied by the engineering firm of Albright and Friel. It is expected that they will report at a meeting of borough council Tuesday evening.

Two Philadelphia firms acting jointly were the low bidders for the three sewer contracts. The Frank Stamato Co. and the Cestone Co. made a low bid of $889,949.50 for contract No. 1, $543,044 for contract No.2, and $583,738.70 for contract No. 3. The three contracts cover about 24 miles of sewers to be laid in the borough.

For the sewage disposal plant, low bidder for the structural work was the Carl L. Furner Co. of Oaklyn, N. J., with a figure of $582,508.

Low bidder for the mechanical work was the Dravo Corp., of Philadelphia, who estimated $159,430 for the work.

The Pieffer Electrical Co. of Trenton bid $38,142 for electrical work. The Modern Heating and Ventilating Co. was low on the heating and ventilating contract with a bid of $9867 and on the plumbing contract with $8225.

Elect Richard Brackin Pres't of Lions Club

ANDALUSIA, June 7—On Thursday evening Lower Bucks Lion Club held a meeting at Tally-Ho Inn, Bensalem. The blessing was asked by John Ferguson.

Election of officers resulted as follows:

President, Richard Brackin; secretary, Raymond Vickers; treasurer, Stanley Smith, lion tamer, Thomas Keyser; tail twister, John Koleser; Vice - presidents, 1st, Francis Entwistle; 2nd, Charles Henty; 3rd, George Kearney; directors (two years), Francis Rossabuer, Cabell Frye. Those serving one more year as directors are Henry Briel and Austin Larson, Jr.

William Sterner and Richard Brackin were asked to give a report on the Lions state convention at Pittsburgh. They reported that Lions attended representing 600 clubs. Elected as the new district govenor of 14A at the convention was E. B. Laudenslager, of Hatfield.

Guest speaker was William Shellenberger, superintendent of Bensalem township schools. He spoke on the crowded conditions of the schools due to influx of families with the rapid industrial expansion in lower Bucks county. Mr. Shellenberger answered several questions.

Other visitors were R. O'Driscoll, guest of Henry Briel; Paul Hackstrom, and Edward Daggers, Kentucky; and Ronald Lockhart, Phila. guests of Richard Brackin.

Elect Mrs. Robert Rue As Auxiliary President

Mrs. Robert Rue was elected last evening to serve as president of American Legion Auxiliary, she suceeding Mrs. Alton Dettmer.

Others chosen for office at the meeting in Robert W. Bracken Post home, are: 1st vice pres't, Mrs. Fred Leedom; 2nd vice president, Mrs. Wilbert Stoeckle; secretary, Mrs. Alton Dettmer; treasurer, Mrs. Leo Riley; chaplain, Mrs. McKinney, Croydon; historian, Mrs. Harry Goheen; sergeant-at-arms, Mrs. Jean Garner; color bearer, Mrs. James Robinson.

Mrs. Dettmer presided at the meeting. Mrs. Leo Riley reported American Legion medals and certificates presented to eighth grade pupils at Holy Providence school, Bensalem twp.; St. Thomas, Croydon; and Bristol junior high.

As junior advisor, Mrs. Dettmer reported a trip planned for juniors to a rotolactor at Plainsboro, N. J., with picnic later.

Card parties will be discontinued for the summer, and the next business meeting will be Sept. 5th. Refreshments followed.

Mrs. Jerry Perkins Dies After Arrival At Hospital

Stricken ill at her home, Byberry road, Bensalem twp., yesterday, Mrs. Sophia M. Perkins died after arrival in Jeannes hospital, Phila.

Wife of Jerry O. Perkins, she is also survived by a son, Roland; two sisters, Mrs. William Rossenbach and Mrs. John O'Hara, Phila.; and a brother, August Weber, Camden, N. J.

Mrs. Perkins had lived in that area for 12 years.

Services will be at 11 a. m., Monday at the Molden funeral home, 133 Otter street, with burial at convenience of the family. Friends may call Sunday evening.

BRISTOL POLICE AND FIRE CALL

BRISTOL 7811

The telephone number of Bristol Municipal Building has been changed to the above.

The Bristol Courier

Established 1910

Published Every Evening (Except Sunday) at 806-808 Beaver St., Bristol, Pa., Bell Phone 846.

Only daily paper in lower Bucks County

BRISTOL PRINTING COMPANY
Owner and Publisher
Incorporated May 27, 1914

Joseph R. Grundy, ... President
Serrill D. Detlefson .... Vice-President and Secretary
Lester D. Thorne .... Treasurer

JOB PRINTING

The most complete commercial printing department in Bucks County. Work of any description promptly and satisfactorily done.

The Bristol Courier

Serrill D. Detlefson, Managing Editor

Subscription price per year in advance, $5.00; Six Months, $2.50; Three Months, $1.25.

The Courier is delivered by carrier in Bristol, Edgely, Tullytown, Croydon, Bridgewater, Andalusia, West Bristol, Hulmeville, Bath Addition, Newportville, Torresdale Manor, Eddington, and Cornwells Heights for 15c a week.

Entered as Second Class Mail matter at the Post Office at Bristol, Pa., under the Act of March 3, 1879.

"International News Service has the exclusive rights to use for republication in any form all news dispatches credited to it or not otherwise credited in the Courier. It is also exclusively entitled to use for republication all the local or undated news published herein."

Member: Penna. Newspaper Publishers Ass'n; National Editorial Ass'n; Southeastern Newspaper Publishers Ass'n.

SATURDAY, JUNE 7, 1952

LESSON IN A PRANK

The case of the 25 Cornell University students who seized the college radio station and broadcast false bulletins has been handled with dispatch. All have been suspended for one year. Voluntarily, they joined in issuing a public apology.

Citizens of the Middle Atlantic states, who remember the fabulous "invasion" by Martians some years ago can testify that the misuse of radio can have some frightening consequences. The Orson Welles broadcast, which told in news bulletin style of the landing of invaders from Mars on the tidal marshes of New Jersey, caused pandemonium.

The Cornell radio station at Ithaca, N. Y., is, fortunately, practically a closed circuit. The broadcasts are audible only within the immediate neighborhood of the campus. The students, as a prank, took over the station, by overpowering the staff, and broadcast fake war bulletins telling of the bombing of European cities and of an air armada heading for this country. There was considerable hysteria in the women's dormitories, according to report.

This "prank" could have had the most serious sort of consequences if the station range had been greater. In a way, though, it may serve a useful purpose in drawing attention to lack of security provisions in the hundreds of broadcasting stations throughout the country.

In the Cornell case the punishment is not too severe for the crime. The students have learned the hard way that the dissemination of news does not lend itself to pranks.

ESCAPIST ACTIVITY

Probably the ancestors of this generation never thought of gardening as an escapist activity, which is the description applied to it by a modern writer. All they knew was that if they wanted vegetables or flowers—usually the former—they had to get out and dig.

But that is an intriguing thought, that people go in for gardening—those who have gardens, that is — to get their minds off problems of the day, personal as well as national and international.

There is something soothing about digging and planting, weeding and spraying and harvesting—activities which usually are engaged in in the hot sun—and conducive to a feeling of well being.

It is difficult to take too pessimistic a view of the future when laboring in a flower or vegetable garden. Growing plants, the evidence of accomplishment, though it may not hold the promise of fulfillment of roseate anticipation, are not conducive to feelings of despair or frustration.

And when the day's or evening's task in the garden is done, sleep comes easily to the toiler who probably didn't know that he was engaged in an escapist activity.

Outline Busy Sunday In Bristol Churches

Continued from Page One

Bristol Methodist Church

Ralph E. Proud, Jr., minister: Sunday, 9:45, Church School, Methodist student day, James Douglass, superintendant; 11, morning worship, sermon "Your Child and Your Love", (nursery during the service), the sacrament of baptism also during the service.

Monday at eight, music committee meeting, discussing church music for summer and fall; Thursday, at eight, choir practice.

Bristol Presbyterian Church

The Rev. Edward G. Yeomans, minister: Sunday, 7:30 a. m., fourth annual Sunday breakfast sponsored by men's Bible class to which invitations have been sent to 43 churches. The Rev. Elmer G. Homrighausen, Ph.D., D.D., Princeton, (N. J.) Theological Seminary, speaker; 10:30 a. m., children's day exercises by the nursery, beginner's and primary departments; 2:30 p. m., private comunion; 6:45 p. m., Christine Endeavor Societies. Evening worship will be omitted.

Monday, one p. m., Circle No. 1, at home Mrs. Frank Lehman, 316 Radcliffe st.; six p. m., Circle No. 4, picnic supper at the home of Mrs. Herbert Lescher, Bensalem twp.; Tuesday, six p. m., junior choir will be entertained at dinner by the senior choir in the choir room; Wednesday, eight p. m., Prayer and Bible study group. Thursday, 10 a. m., sewing program, Mrs. Harry Trego, chairman (last meeting); eight p. m., senior choir rehearsal. Friday, 7:30 p. m., senior C. E. will leave the church for hay-ride to Stover Park, Point Pleasant; Saturday, annual picnic at the Hulmeville Park, for church and congregation, cars will leave the church, at two p. m.

Calvary Baptist Church

Lehman Strauss, pastor, Sunday: 9:45 a. m., Bible school; 11 a. m. worship service, choir, message by the pastor; 6:45 p. m., young people meetings. (three age groups). The Pastor will continue his messages to the two older groups on "The Christian and Sexology"; 7:45 p. m., evangelistic service, congregational hymn sing, orchestra, special music and message by the pastor.

Monday, 9:30 a. m., opening of kindergarten Bible school preschool children three years of age and older may enroll; 6:30 p. m., the bus will leave the church to transport young people to Phila., for a boat ride sponsored by Dr. Percy Crawford and the "Youth on the March" cast.

Tuesday, 7:45 p. m., prayer and praise meeting; Wednesday, eight p. m., covered dish supper and social for combined Men's Fellowship and Gleaners groups in the church; Thursday, seven p. m., young peoples choir rehearsal, Bristol Boys Brigade (ages 12-18); Friday, 11 a. m., closing exercises of kindergarten Bible School; seven p. m., Bristol Boys Brigade (ages 9-11); 8:30 p. m., choir rehearsal.

Zion Lutheran Church

Jefferson avenue and Wood street, the Rev. C. P. Swank, supply pastor, Miss Lois Bolton, organist: Morning worship, 11; Sunday School, 9:45, at the 11 a. m. service the sacrament of holy communion will be administered with a confessional service prior to communion; Sunday at seven p. m. Sunday School will present Children's day program under direction of Miss Katherine Beck, superintendant of Sunday School. The program will begin with special songs and beginners will present their program as follows: Our Welcome to you, Linda Goslin; We thank Thee, Nancy and Susan Swank; This Happy Day of Days, Hope Stockett, Dale Christenson; A Thank-Offering Prayer, Carol Templeton, "Billy" Mucklow, Judith Taylor; Everybody's Day, Victor Truelove; You'll Show it, Louise Almandinger; How to Help, Gordon Austin; Follow Jesus, Lynn Garrison, Louise Garrison.

With Us, Ruth Sacks; God's Church, Nancy Snell, "Larry" Wood; On Sabbath Days, Clifford States; Whose Idea Was It?, Earl Bond; Learning of Him, John Gamble, Walter McLaughlin; The Loveliest Stories; Christine Grow, Friends, Edward McKinney, Darlene McKinney; What Jesus Made, Loretta Litz, Jean Adelson, Denise Miehle; A Little Child, Walter Abele; Glad To, Jeffry Palmer; Little Deeds, Kirby Swinehart; A Child's Smile, "Billy" Donlin; Big Wishes, Janice Sarenzack; Hearts of Happiness, Donald Coles; The Chruch, Evelyn and Irene Sacks; God's Loves, Jean Buck; God Will Not Forget, George Valdes; Gardens, Noel Detwiler; A Problem, "Billy" Ziageler; The Trial, Stephen Gephart; songs, department, "Blessed Jesus" and "Suffer Little Children". The Primary program: Song, "Saviour, Teach Me Day by Day", department; Our Opening Prayer, Geraldine Austin, Barbara Saxton; Let Us Sing Unto the Lord, "Josie" McKinney; Our Blessings, Marjann Palmer, Sylvia Race, Miriam Griem, Betsy Rittler; God's Garden, Virginia Lou Harding, Lana Vaughn, Gloria Ziegler; The Little Room, "Billy" Rago; Our Everyday Thanks, Raymond Schneider; One and Only, Martha Truelove, Arline Bodansky, Elaine Moyer; Jesus Loves the Children, John Tshudy, Alfred Litz, Howard McLaughlin; The Little Room, Barry Norback: song, Sing, Children Sing to Jesus, The Shepherd Who Sang, Marianne Allmandinger, Doris Jean Shadel, Judith James; Pleasing Jesus, Paul Beerbower, Louis Garrison, Thomas Goodnow, George Gonzales; June Thanksgiving, Karen Wood, Mary Catherine Truelove; Why Children's Day, Richard Culbertson, George Gamble, John Solt; God's Good Morning, Richard Daniels, Robert Bolton; The Daisies, Diana Detweiler, Elna Scheffy, Dolores Vaughn, Madeline Solt; Faith, John McLaughlin, James Tshudy; In the Morning, Louise Swank, Darlene Brezzo; Following Jesus, Nancy Gonzales, Carol Adolfson, Sally Yeagle, Jacqueline Weakley; Friends of Jesus, Howard Taylor, Nicholas Saranzak, George Yeagle; song, I Think When I Read That Sweet Story of Old, department.

Monday at 7:30, covered dish social at monthly meeting of Lutheran Guild, special music by Mrs. Meyer Detweiler, members of congregation invited; Wednesday, seven p. m., junior choir; Thursday, seven p. m., senior choir, 7:30 Boy Scouts, Troop 42.

Presbyterian Church of Our Saviour

Wood street and Lincoln avenue: Morning worship with sermons in English and Italian 10 o'clock; Sunday School, 11 o'clock; evening worship with children of the Sunday School participating, seven o'clock, in the Church School building. The program:

Invocation, pastor; "Happy Welcome", Judy Larson; "Your Port", Joseph Hoyer; "On Children's Day", Rebecca Pecoraro; "The Robin", Karen Ditto; "A Helper", James Sheetz; "Verses For Little Folks", Bruce Cordisco.

"Sharing the Day", John Zanni; "Helped by a Boy", Harry Larson; "Count Your Blessings", Diane Tisone; accordion solo, Francea Garamella; "A Spring Song", Peggy Zanni; "A Boy Like Me", Timothy Reardon; "Mother Nature's Gifts", Patty Farge.

"Come to Sunday School", Billy Clardy; "I Think She's Right", Francis Garamella; "Every Minute", Josephine Mariani; a flute solo, Mickey Farge; "A Flower Greeting", Charlotte Zanni; "The Roses", Diane Costantini; "Our Day", Robert Orazi; "Money Talks", Micky Farge; "When Christ Walkd Through", Richard Cuttone. The primary department will sing.

Wednesday night, at 7:30 the young people will attend the xvangelistic services in Langhorne, leaving by automobile from the front of the church.

'Best Calling for Hauling'
FARRUGGIO'S
Bristol and Phila. Auto Express, Inc.
Phone Bristol 2953, 4922, 7539 Phila. Phone MA-7-0311

DR. W. H. SMITH
Neuropath - Chiropractor
Naturopath - Physiotherapist
214 Radcliffe St. Phone: 4510
(Licensed Since 1922)

CABINET MAN
For Furniture Work Needed From Time to Time
CALL BRISTOL 5554

MAN WANTED
Steady Work—Good Pay
APPLY AT
MARTY GREEN'S
Army & Navy Store
NO PHONE CALLS

W-A-N-T-E-D
Men, Boys, Women
Full or Part Time
For Automotive, Sports and Hardware Depts.
AUTO BOYS
408-10 Mill St., Bristol

Unparalleled Service in the Community
Molden Funeral Service
Bristol, Penna. Phones 2217, 2169
Within the Means of ALL

Christ For Lower Bucks
HEAR LEW STEWART
— AND —
THE JOHNSON SISTERS
JUNE 1ST TO 22ND
EVERY NIGHT EXCEPT MONDAY AT 8 P. M.
Super Highway & Hulmeville Ave., Langhorne

Frank C. Benson
MISSIONARY TO INDIA
SUNDAY, JUNE, 8
11:00 A. M.
First Baptist Church
WALNUT AND CEDAR STREETS, BRISTOL
ALL CORDIALLY INVITED

AUCTIONS—LEGALS

NOTICE

Estate of Julia Dugan, Deceased, late of the Borough of Bristol, Bucks County, Pennsylvania.

Letters Testamentary on the above estate having been granted to the undersigned all persons indebted to the said estate are requested to make payment and those having claims to present the same without delay to

DANIEL McFADDEN
300 Jefferson Avenue
Bristol, Pennsylvania
or
FENTON J. LARRISEY
Wood & Walnut Streets
Bristol, Pennsylvania
Executors

or to their attorneys
BARRETT & MONROE
205 Radcliffe Street
Bristol, Pennsylvania
5-31—6tow

ESTATE NOTICE

Estate of May B. Archer, late of the Township of Bristol, County of Bucks and State of Pennsylvania, deceased.

Letters Testamentary on the above estate have been granted to the undersigned, who requests all persons having claims or demands against the estate of the decedent to make known the same, and all persons indebted to the decedent to make payment without delay, to

ANNA ELIZABETH LAWRENCE
Landreth Manor
Bristol, Pa.
Executrix

or to her attorney,
I. LOUIS RUBIN, Esq.
327 Mill Street
Bristol, Pa.
5-31—6tow

CLASSIFIED ADVERTISING

ANNOUNCEMENTS

Deaths 1

PERKINS — Suddenly at Bristol, R. D. No. 2, Sophia M., wife of Jerry O. Perkins. Relatives and friends are invited to attend the service on Monday at 11 a. m. at the Molden Funeral Chapel, 133 Otter st., Bristol. Interment at the convenience of the family. Friends may call Sunday evening.

Cards of Thanks 2

THE FAMILY OF — The late Robert F. Rue, wish to thank their friends and neighbors for the many kind expressions of sympathy shown to them during their recent bereavement.

THE RUE FAMILY

Funeral Directors 5

A CONVENIENT PLAN — For moderate funerals. William I. Murphy Estate, 316 Jefferson ave., Bristol, Pa. Phone 2417.

Personals 7

MUFFETT'S — Convalescent Home. Care for Aged, Chronic and Convalescents. Good care, excellent food, home-like atmosphere. Phone Bristol 4935.

CALL BRISTOL 2313—For superior care to aged, senile, chronics, diabetics, heart, cancer and bed-ridden patients, under your own doctor's care. No case too hard to handle. Rate $6.00 a day and up.

AUTOMOTIVE

Personals 7

WANTED ROOM — By young lady. Willing to do baby sitting and light housework. Call Bristol 3361, ext. 513, Miss Frey.

Automobiles for Sale 11

'51 FORD VICTORIA — R. & H., automatic drive, turn signals. Actual mileage 6700 mi. $2195.

'41 PLYMOUTH — $325. $25 down, 18 mo. $21.26 per mo. Hamm's Sales & Service, Phone 9312.

PRE-SUMMER SALE
GIGANTIC SAVINGS
A-1
USED CARS

1951 Chevrolet tudor	$1575
1951 Ford custom tudor	1595
1951 Mercury clb. cpe.	2095
1951 Ford custom tudor	1625
1950 Ford custom sedan	1395
1950 Ford custom clb. cpe.	1445
1950 Ford convertible	1575
1949 Ford custom sedan	1095
1949 Chevrolet tudor	1195
1949 Oldsmobile clb. cpe.	1475
1948 Ford sedan	875

All Cars Have Radios & Heaters
20 More to Choose from
Pre-War — Post-War Models of All Descriptions

SEE THESE TODAY
Terms to 24 Months

BRISTOL FORD COMPANY
(Opposite Post Office)
Bristol, Penna.
Open Eves. 'til 9 P. M. Ph.: 3339-9649

1951 PALACE HOUSE TRAILER — 4 rms. & bth. Save $1000. Call Bristol 3830.

OLDSMOBILES OLDSMOBILES
30 mo. to pay practically brand new 1951 models.
'51 Deluxe 98, 4 dr. Almost $1000 under cost '52 model.
'51 Super deluxe 88 Holiday. Almost $900 under cost '52.
'51 Super deluxe 88, 4 dr.
'51 Super deluxe 88, 2 dr.
Exchanged to us '52 models.
'50 Deluxe 88, 4 dr. spotless.
'50 Deluxe 88, 2 dr.
'50 Deluxe 88, sedanette.
REEDMAN MOTORS
Packard Dealers
Route 1, Langhorne, Pa.
Open Evenings & Sundays

1950 LASALLE — Trailer, 30'. May be seen evenings after seven and Sundays. H. D. Sthen, Fallsington & Tullytown rds., Fallsington.

Motorcycles and Bicycles 15

BICYCLES—New & used. Authorized Schwinn dealer. Parts, accessories. We service what we sell. Baby coaches and wagons retired. R. C. Weik, 202 Otter st., Bristol, Pa.

MOTORCYCLE — '37 Harley-Davidson. Apply Williams ave., Edgely.

Repairing — Service Stations 16

AUTO RADIATORS — Cleaned and repaired. Jack V. North, 606 First ave., Croydon. Ph. Bris. 2407.

BUSINESS SERVICES

Business Services Offered 18

BRISTOL TANK & WELDING CO.— 275 gallon, inside storage tanks with underwriters approval, iron railings and general work. Ph. Bristol 3641, 14-16 Monroe st.

ROOFING — A complete roofing service. J. Tilley, Eddington. Phone Cornwells 705-R-2.

CELLAR DOORS — Public Welding & Iron Service, 414-20 Pond street, Bristol 9450.

RAILINGS & FENCES — Public welding & iron service, 414-20 Pond st., Bristol 9450.

TYPEWRITERS & ADDING MACHINES
Sales, Service, and Repairs of all Makes
GUARANTEE TYPEWRITER CO.
Phone Trenton 21169 or Bristol 4282

LICENSED PLUMBER — Plumbing, heating, oil burner service. Let us give you an estimate. H. Wright & Son, 20 Grieb ave., Edgely, Phone 6079.

FILL DIRT AND TOP SOIL—Haines Excavating. Phone Bristol 2601.

REUPHOLSTERING
LOWEST PRICES
HIGHEST QUALITY
Be smart—see Cooper
210 State Road, Croydon
Phone Bristol 4610

ELECTRICAL CONTRACTORS — George P. Bailey & Sons. Phone Bristol 5006.

DICK'S TELEVISION — 5864 — Repairs and aerial installations lowest prices. All work guaranteed.

TV ANTENNAS — Complete guaranteed installation, $25. Antenna repairs reasonable. Faulty antennas mean faulty reception. Marrucci's Television Service, 579 Bath St. Bristol 9988.

CESSPOOLS AND SEPTIC TANKS —Cleaned and treated. Fred K. Hibbs & Sons. Ph. Bris. 3763.

BRICK & STONE POINTING—Clean and repoint old walls for new beauty. Exterior plastering block work, chimney repairs. B. F. Ellis & Son, call Langhorne 4506.

FILL DIRT — And top soil, truck, crane and dozer. Excavating. Rumsey, Langhorne 2697.

SHARPENING SERVICE — All makes of hand mowers and power mowers all saws sharpened and repaired also gasoline motors repaired. Repair parts for 36 different makes hand mowers. Authorized dealer for Clinton gasoline engines. Agent for Moto Power Lawn Mowers. Picked up and delivered. Phone Bristol 2530, John Ritter, 566 Swain st., Bristol, Pa.

FOR ANY CONSTRUCTION—Alterations or repairs; home plans and financing call Bristol 2400 day, Morrisville 7673 evening. Penn Valley Constructors, Inc.

PET FOODS — Fresh-frozen horsemeat, dry and canned foods for pets. Free delivery in all surrounding communities. Phone Bris. 4775.

VACUUM CLEANERS REPAIRED— All makes. Immed. service. Ph. Bristol 5957.

KNOWLES & MEYERS — Plumbing and heating, registered, free estimates. 336 Cedar St., 2018 State Rd., Phone Bristol 9003.

FOR THE FINEST TV SERVICE
TAYLOR ELECTRONICS
422 JEFFERSON AVE.
PH.: BRISTOL 4588

GARDENS ROTO-TILLED — Ground comp. cultiv. in 1 operation. Ready for immed. planting. Bris. 5494.

BUSINESS SERVICES

Building & Contracting 19

STAIRWAY EXPERTS—Dutch hall, complete, tear out, horses, oak steps, Hollywood arch, plaster, elec. Paul Ortlip, Marvo Corp., Newportville. Bris. 6286. Easy monthly payments.

Insurance and Surety Bonds 23

AUTO INSURANCE ON TIME $3.80 down, 6 mo. to pay for liability. No interest, good stock company Michael J. Catalano, Inc., 2nd flr., McCrory Bldg., Mill & Wood sts., Bristol 5727 & 6058.

FARM BUREAU — All types insurance, Paul Simpson. Paper Mill Village, Edgely, Pa. Bristol 3890.

Painting, Papering, Decorating 26

PAPERHANGING—Int. & Ext. Painting. Financed if des. Raymond G. Banker, 240 Mulberry St. Ph. 9511.

PAPERHANGING — Reasonable. Good selection of paper. Stephen Aicher, Bristol 5328.

Printing, Engraving, Binding 27

MIMEOGRAPHING — Personalized letters, addressing, mailing. N. O'Grady, 86 Fleetwg. Dr. Brs. 5439.

Professional Services 28

OPTICAL PRESCRIPTIONS FILLED —All types of optical repairs. Lens replaced. Large assortment of modern frames. J. S. Lynn, Jeweler and Optician, 312 Mill St., Phone Bristol 5630.

EMPLOYMENT

Help Wanted—Female 32

BOOKKEEPER WANTED — Bristol Farmer's Mkt., steady position, good salary, 5½ days. Write to Mr. Ben Silver, Bristol Farmer's Mkt., Bath Rd., Bristol R. D. 3. No phone calls

WOMEN—who know Avon Products realize how saleable they are. We have 2 open territories and preference will be given Avon customers. Write Mrs. Agnes Cliver, Bristol RD 3, Pa.

EXPERIENCED LOOPERS — On full fashion ladies sweaters or loopers that are willing to learn to loop shoulders, collars or sleeves. Good pay while learning. Apply Braeburn Mills, Hulmeville ave. & Bellevue rd., Penndel, Pa.

EXPERIENCED BEAUTICIAN—Full or part time. Call Bristol 7192.

CLERICAL — Woman 30-45, for part time employment, 5 hrs. daily. Write stating age and salary, Courier Box 30.

WAITRESS — One who can work day or night. Apply in person, Croydon Diner.

BELL TELEPHONE
HAS
RESPONSIELE INTERESTING JOBS FOR JUNE GRADUATES AND OTHERS WHO CAN QUALIFY.

RECENT SIZABLE INCREASES IN OUR STARTING WAGES, MAKE THESE JOBS DECIDEDLY ATTRACTIVE AND HIGHLY DESIRABLE.

CLEAN COMFORTABLE SURROUNDINGS

OPPORTUNITIES FOR ADVANCEMENT.

STEADY EMPLOYMENT

FRIENDLY ASSOCIATES

ASSIGNMENTS OFTEN NEAR YOUR HOME

DON'T DELAY

MAKE INQUIRY TODAY AT

ANY TELEPHONE BUSINESS OFFICE OR AT OUR EMPLOYMENT OFFICE

PARRY BUILDING (2nd Fl.)
BELLEVUE & MAPLE AVENUES
LANGHORNE

8:30 A. M. to 5 P. M.

THE BELL TELEPHONE CO. OF PENNSYLVANIA

BOOKKEEPER — Full charge, with knowledge of typing. 5-day week. State salary desired. Write giving full details. Courier Box 34.

SALESGIRL — Local bakery, steady work. Full or part time. Write Courier Box 35.

CLERK — For drug and cosmetic counter. Experience preferred but not necessary. Apply in person only. Pal-Mar Cut Rate, 303 Mill St.

WOMEN — For 2 hrs. afternoon or evening, excellent earnings. Write Courier Box 31.

CASHIER — Steady work, good pay, must be over 18 yrs. of age, exp. pref., but not nec. No phone calls. Apply Marty Green, 237 Mill st.

WOMAN — White, housework, Monday through Friday, 8.30 a. m. to 12 noon. Call Bristol 6401 between 4.30 - 8 P. M.

Help Wanted—Male 33

SALESMEN—No age limit, for lower Bucks territory, exclusive franchise, experience not necessary as special training will be given. Earnings above average, car necessary. For interview call Bristol 5957, 9 to 12 A. M.

EXPERIENCED NEWSPAPER REPORTER — With automobile. Evening assignments. Weekly salary and car expense. Call for interview at office Bristol Courier, Beaver and Garden Sts., Bristol.

MEN — General warehouse work, 16 yrs. and up, 80c per hr., with time and half for overtime. Phone Cornwells 1000.

AUTO MECHANIC — We have an opening for a first class mechanic. All modern equipment, pleasant working conditions, paid holidays, top rate, Reedman Pontiac, Bristol Phone 3888.

CARPENTERS
EARN UP TO $200 PER WK.
4 YEAR JOB
AT
LEVITTOWN, PA.

Experienced framing crews of 4 men can earn up to $200 per wk. per man on this production housing job. New teams are reporting for work every day. We will soon have a full quota.

DON'T WAIT
APPLY TODAY

Apply Levitt & Sons Construction Office, Route 13, Tullytown, Pa. For Information phone Bristol 3324.

SERVICE STATION ATTENDANT— Experienced, ambitious, full and part time, Jos. Koons & Son, Churchville 9120, Trevose, Pa.

MEN WANTED—Driving license required. Apply Stay-Rite Tank Co., Newport Rd., West Bristol.

EMPLOYMENT

Help Wanted—Male 33

QUALIFIED MEN WANTED
Between ages of 21 to 40 for expansion. Steady work, good benefits. Call for interview between 8 and 4 at Minnesota Mining & Manufacturing Co.

BOY — For evening work, must have driver's license. Apply Fabians Pharmacy, Radcliffe & Mulberry sts.

MAN — To do office cleaning. Write Courier Box 32.

Situations Wanted—Female 36

COLLEGE GRADUATE — Desires typing or simplified bookkeeping, evenings after 6 P. M. Experienced in typing C. P. A. reports. Call Brisol 4753.

Situations Wanted—Male 37

RELIABLE MAN — Available for carpenter repair work or painting inside or out. Estimates given. Mail card, W. E. Bray, 206 Cedar st.

FINANCIAL

Business Opportunities 38

FARMERS — Who grow their own fruit and vegetables, you can have a steady retail outlet for your crop at Bristol Farmer's Mkt., Bath rd. @ Rt. 413. Sales held every Fri. from noon until midnight, very low rent. Call or write Bristol 2773.

LUNCHEONETTE — Apply 46 Beaver Dam rd., Bristol Terrace.

GASOLINE STATION — For rent, no good will, give qualifications, capital available. Replies confidential, Courier Box 27.

WOMEN'S APPAREL SHOP—Doing excellent volume, must sell to settle estate, price reasonable, immediate possession. Write Courier Box 29.

LIVESTOCK

Dogs, Cats, Others Pets 47

MALE COLLIE — 11 months old, thoroughbred, children's pet, $30. Call Cornwells 761R5.

PEBBLE HEIGHTS KENNELS — Reg. English Springer Spaniels, Puppies. Dogs boarded, washed and clipped. 506 S. Bellevue Ave., Langhorne, Pa. Phone 3392.

MERCHANDISE

Articles for Sale 51

HEARING AIDS—& Hearing aid batteries for all makes of hearing aids. Old batteries tested free. Brosbe's Drug Store, 319 Mill st. Phone Bristol 3561.

WASHERS — Easy Spindrier, Maytag and A. B. C., Frigidaire refrigerators, ranges, automatic washers, dryers, dehumidifiers, nationally advertised appliances, televisions, vacuum cleaners. Floor samples at greatly reduced prices. Stop in or call Mayfair Maytag Co., 7038 Frankford ave., Phila., 35, Phone Mayfair 4-6200.

PLASTIC DRAPES — Spring styles 89c up. Artificial flowers. Bristol Pike & Street Rd., Eddington. Corn. 0960-W.

STEEL — I beams, lintels, lolly columns, anchor bolts & Bliss Steel Sash. Public Welding & Iron Service, 414-20 Pond st., ph. 9450. Welding, burning, fabrication and erection service.

GOOD USED TELEV. SETS. — 10½" Admiral 5 way comb. A-1 cond. $110; 10" G. E. table model with table to match, $65; 12½" Fada console, $85; 12½" Bendix console, $80; Marucci Telev. Service, 579 Bath st., Bristol 9988.

STROLLER COACH — Play pen, comb. high chair, bathinette, car seat, $25. Call Bristol 9388.

U. S. MEAT SLICING MACHINE — Call Bristol 9303.

1 DOOR — 32" x 6'8", 1 set windows 24" x 20", 1 set windows 24" x 24", 2 storm sash 26½" x 59½", Detecto baby scale, crib. Call Bristol 5175.

RACING ENGINE — 1947 Mercury block, ported & relieved, ¾ camshaft adj. tappets, Lincoln springs, new crankshaft & rods, chrome rings & heavy duty oil pump. $150. Bristol 3916.

Household Goods 59

ELECTRIC RANGE — In excellent condition $50. Call DE 3-9157.

COUCH — $10 also elec. refrig. $50 both in very good condition. Mrs. P. Roth, Sycamore ave., Croydon.

Machinery & Tools 61

MACHINISTS TOOLS — Incl. Kennedy box, "mikes", calipers, indicators, etc. Priced reasonable. Phone Bristol 5486 after 6.30 p. m.

JIG SAW — Call Bristol 3954.

Seeds, Plants, Flowers 63

ANNUALS — 30c doz., snapdragons, ageratum, verbenas, alyssum, asters, portulaca, marigolds, zinnias, petunias — geraniums 3 for $1.25, tuberous begonias $1.00, gloxinias $1.00, baby dahlias 8 for $1.00. Rose bushes, evergreens grass seed peat moss, insecticides, plant foods, also dish gardens. Vattimo's Greenhouse, Bath rd. Ph. Bristol 5945. Open evenings and all day Sat. & Sun.

VEGETABLE PLANTS — Tomato & pepper, 30c doz. also other veg. plants. Vattimo's Greenhouse, Bath rd. Ph. Bris. 5945 open eves. and all day Sat. & Sun.

Special at the Stores 64

SEERSUCKER—spreads, solid colors and floral, full or twin sizes, $5.98. Richman's, 315 Mill st.

FROZEN FOOD CONTAINERS — All sizes and types of containers for fruits and vegetables. M. E. H. Locker Co., Bath rd., Bristol 3009.

WALLPAPER — 50% off. Room lots enough for a 10x12 from $2.99. W. W. Morhard Co., 413 Mill st.

Wanted — To Buy 66

ANTIQUES WANTED — Drop leaf tables, old furniture, chairs, sofas, bric-a-brac, cut glass. Bob Dunlap, Hulmeville 6563.

WE BUY ANYTHING — We sell everything, Sattler, 5th Ave. and State Rd., Croydon. Ph. Bris. 2321.

ROOMS AND BOARD

Rooms without Board 68

TWO REFINED GENTLEMEN—One room twin beds, private entrance, shower, bath, radio, Bristol 5076.

Wanted Rooms or Board 73

REFINED GENTLEMAN — Desires room and board in private home, in or around Bristol. Good references. Day, call Bristol 5727.

REAL ESTATE FOR RENT

Apartments and Flats 74

APT. — 2 rooms & kitchen, sharing bath $50 mo. Penn Realty Co., Mill st. & Highway. Ph. 2096 - 3644.

Business Places for Rent 75

STORE OR OFFICE PLACE — 900 sq. ft. Newly renovated, good location, Penn Realty Co., Bristol 2096.

CROYDON — Sml. bldg., Bristol Pike, $30 per mo. Tryon Agency, 617 Cedar ave., Croydon.

Houses for Rent 77

CROYDON — 2 lge. rms. & bth., elec. $55 per mo. Tryon Agency, 617 Cedar ave., Croydon.

Office Space for Rent 78

OFFICE SPACE — Mill & Cedar Sts. Phone: 3243.

REAL ESTATE FOR SALE

Brokers in Real Estate 8

SEE SENDERLING — Real Estate Mortgages, Insurance. Since 1921. Let us serve you, 3900 Frankford Ave., Phila. 24, Pa. JE 5-5500.

REAL ESTATE FOR SALE

Business Property for Sale 82

BATH RD. — Cor. bus. prop. plus 15 acres ripe for development. 1279' rd. frontage. Priced right.

CROYDON — College Park. Beautiful old school converted into six 4-room apts. with private baths. Needs some work but wonderful buy at $12,500—full price.

Other homes, lots & acreage.
MICHAEL J. CATALANO, Inc.
McCrory Bldg., Mill & Wood Sts.
Bristol 5727 or 6058

Real Estate for Sale 82-A

HARRIMAN PARK — New, semi-Hollywood with car port. 4 rooms & bath, basement, oil heat, very attractive. Only $7800.

W. Bristol — 1½ story bungalow, basement, oil heat. Convenient location $8500.

GREEN LANE — Cape Cod, 4 rooms & bath oil heat extras and newly decorated. A "Must See" property.

FLEETWINGS ESTATES — 3 B. R. bungalow, new heating and cooling system, excellent condition. Many extras, shown by appointment.

LAMPEL & LUZ
Bristol Pike, Eddington
Cornwells 0916

WELL — WELL — WELL

FLEETWING ESTATES — Sgle. brick bungalow, 5 rms. & bth. oil heat, full basement. Possession at once. Price $8000 for quick sale.

NEW HOMES — G. I. Approved, full basement, all modern improvements. Act quick and take your choice.

TAP ROOM & NIGHT CLUB — No information given by phone. Only by appointment.

DUPLEX APT. — All improvements, 2-car garage. Price very reas. Situate on Otter St.

6TH WARD—Duplex apt. situated at Wilson ave., all improvements $8000.

WEST BRIS — 2nd. ave., 3 rm. bungalow. Lot 50x125. Poss. at once.

FOR INVESTMENT — Duplex apt. situate at Washington st. Priced very reasonable. Act at once.

Also other properties for sale. See me first before you buy.

CHA[illegible] LA POLLA
1418 Farragut Ave., Phone 5652

PENNDEL — Beautifully located home. Just what you have been waiting for. Large L.Rm., with fireplace, picture window; D.Rm. with picture window, modern kit., Bed rm. & tile bath, 1st. flr., 2 Bed rms. 2nd. flr., full basement, oil heat. 2 car garage, landscaped lawn. Many more extras. Must be sold for $16,000.

PENNDEL — New home with 3 lge. bed rms., living rm., knotty pine kit. & dinette, garage & laundry rms., oil heat & lge. lot. $11,500.

LANGHORNE MANORS — Most select location, see this beautiful custom-built home. 1st flr. lge. liv. rm., din. rm., kit., 2 bdrms. & b.; 2nd flr. 2 bdrms., lge. lot & gar. Can be purchased for only $19,000. We also have other excellent buys at this time.

IF IT'S A BETTER — Home you are looking for, contact us at once. We have them.

SYLVESTER & KEATING
120 Bellevue ave., Penndel
Langhorne 2321 Bristol 4254

JACKSON ST.—End brick 6 rms. & bath.

MARKET ST.—2½ sty. fr. dwelling, business property.

FLEETWING DRIVE—Brk. bungalow. Furnished, reasonable.

WASHINGTON ST. — 2½ sty. fr. H. W. H. oil; 4 bdrms.

CROYDON MANOR—Dream bungalow, landscaped, extra lot along Nesh. Creek. One of the finest.

COME IN and see other listings. Acreage, ranch type bungalows, etc. For best results, always see:

MASSI AGENCY
241 Radcliffe St.
Bristol 4789 -- 4713

DORRANCE ST. — Invest. prop., 2 apts. $8000.

KING ST. — Off Bath Rd., new, 5 rms. & tile b., cellar, gar.

BATH RD. — 5 rms. & b. dwg.

NEWPORTVILLE RD.—Creek front dwg., 2 apts., 6 rms.

HULMEVILLE RD. — New ranch dwg., 5½ lge. rms. & tile b.

HULMEVILLE RD. — 6 rms. & b., gar.

BENSALEM TWP. — Invest. prop., 13 rms. & 3 b., 8 acres.

CROYDON — 6 rms. & b., $7,000.

PENNDEL — New, 5 rms. & b., gar.

LANGHORNE MANOR — 6 rms. & bath.

LOWER MAKEFIELD — Old Bucks Co. stone dwg. 6 rms. & 2 b., plenty ground.

Also Lots and Acreage
HUGH B. EASTBURN, Realtor
122 Mill St. Ph.: Bristol 838

ATTENTION — New homes, Bristol's best buy, twin, all masonry, 3 bd.rms., tile bth., baseboard radiation, very lge. liv. rm., full basement with extra toilet. All hdw. flrs. $10,500. Today's best buy. Call for additional details.

CROYDON — New bungalow, plastered walls, oil heat, 2 bd.rms. $8200.

STORE AND DWG. — Bath St. near Mill st. $10,500.

NEWPORTVILLE — Along the Neshaminy, 6 rms. & bth. A very good buy at $6990.

FERGUSONVILLE — 1½ stry. bungalow, 2 yrs. old, 4 rms. & bth., full basement, many extras, vacant, $9000.

HARRIMAN — 7 rms. & bth., detached 2 car garage, oil heat, excel. cond., $11,500.

FLEETWING ESTATES — 5 rms. & bth. all brick bung., full base., good cond. $8000. Cash needed $1000 plus settlement charge.

PENN REALTY CO.
Cor. Mill st. & Highway
Ph.: 2096 - 3644
Inquire about our many other homes, lots, investments and rentals.

BRISTOL, 821 PINE ST. — Frame house, 2 adjoining lots. Aply J. F. McCarthy, No. 2 Charlton st., Princeton, N. J. Ph. 1199.

BRISTOL PA. — Best location-office, modern dwelling, suit. professional; insulation, 6 bdrms, 3 car-garage with store rm. Immediate possession, price $22,000. Write Courier, Box 22.

END HOUSE — Brick, near high school, 2 bdrms. Apply 346 Harrison street.

PENNA. PROPERTY
NOW OPEN

IN LEVITTOWN — 4 acres, unrestricted, with new 3 bed rm. ranch home. Ideal shopping center site.

RICHARD W. FECHTENBURG
Realtor — Corn. 1050

NEWPORTVILLE — 4 rm. home, oil h., cellar, h.w., shade trees, fence, excel. cond. $5200; apply 27 Fairview ave.

Lots for Sale 85

BROWN'S MILLS, N. J.
$15.00 DOWN
IMMEDIATE POSSESSION

Plot of ground equal to 20 bldg. lots $395. $15 down, $10 monthly. Lake privileges, elec. available (restricted). 18 miles from Bristol-Burlington Bridge. Take Fort Dix Pemberton Rd. into Pemberton, turn left at Traffic Light, six miles to Brown's Mills, turn left one mile keeping to right to Brown's Mills Land Co. Office, just past the Main Bathing Beach. Office open Sunday 12 to 5:30 P. M., Phila. Ph. Wa. 2-2336.

CHOICE LOTS — Approximately 80 x 200'. J. Alfred Rigby, Phone Cornwells 0373.

WEST BRISTOL—Near new Rogers rd. 50'x125', city water $1100. Penn Realty Co., Mill St. & Hwy.

4952 — BRISTOL — 2283
QUICI MOVING
Done by Experts
Padded Van -:- Cargo Insured
717 Wood St. Bristol, Pa.

Bensalem Class of '38 Has Dinner; Seventy Are Served

ANDALUSIA, June 7 — The Bensalem high school, class of 1938, held its first reunion last evening at King hall.

Dinner was served to 70 members and guests by St. Agnes Guild, of the Church of the Redeemer.

Former class sponsors, Miss Cecelia Snyder, Miss Jane Kohler and Miss Emily Schroeder pleased with reminiscenses.

Words of greetng were read from James Kelly, James Lieberman, Miss Mabel Ridge, the latter of California; and Alvin Marshall, of Texas.

The person travelling the greatest distance was Mrs. Jeanne Stackhouse Landean, who came 150 miles.

The women were presented silver teaspoons, courtesy of a jeweler, in Croydon.

The Alumni Association added a touch to the happy occasion by sending a talisman rose, the class flower, to those attending.

Bouquets of flowers graced the tables and background. The second Thursday of May was designated as a possible date for a yearly reunion.

In A Personal Way - - -

INTERESTING items of news mainly about people you know. A chronicle of the activities of the people of Bristol; their goings and comings. - - -

To arrange for publication of weddings, telephone The Bristol Courier, Bristol 846, or your news correspondent, notifying at least a few days in advance the date of ceremony.

Engagement announcements must be submitted in writing at the Courier office.

Miss Leila Kellev, New York, N. Y., was a guest over the week-end of Mr. and Mrs. William B. Nicholas, Bath road.

Mrs. Christine Fox, Phila., visited Mr. and Mrs. George Kleiner, Bristol Heights, on Thursday.

Mr. and Mrs. John VanSciver and sons, Curtis and Terry, Swain st., spent Memorial week-end at Renova.

Mr. and Mrs. Harvey Stoneback and Mr. and Mrs. Harry Myers and sons, Harvey and Brian, Wilson avenue, spent the week-end at their cottage at Surf City, N. J. Mrs. Stoneback and Mrs. Myers and children stayed in Surf City one week.

CLASS OF '27 HAS REUNION

SCUDDERS FALLS, N. J., June 7 — The class of 1927, Langhorne-Middletown high school (now Neshaminy high school), held a reunion May 31st at Landwehr's here. A chicken dinner was served. Among the guests were the dean of the class, Mrs. Kay Porter Wehner, and her husband. As the class prophecy was read each member was asked to give briefly an account of activities since graduation. The prize to the one travelling the greatest distance went to Major Russell Stompler, a member of the faculty at University of Alabama at Tuscaloosa. To Mrs. Mary Compton Brakefield, of McConnellsville, S. C., a prize was given, she having the most children. Mr. and Mrs. Wehner will entertain members of the class and their wives and husbands at the Wehner home in Flourtown at a picnic on August 10th. Arrangements were made for another reunion in five year.

WE BUY OLD GOLD
Broken jewelry, dental bridges, gold teeth, etc. Call Bristol 2300 between 7 P. M. and 9:30 P. M.
BOLDEN DENTAL LABORATORY
823 Cedar Street, Bristol, Pa.

Tuxedoes for Hire
Guaranteed Perfect Fit
P. COCCI & SON
351 LINCOLN AVE.
Phone Bristol 3140

HENRY H. BISBEE, O. D.
Examination of the Eye
by Appointment
Telephone 2443
301 Radcliffe Street
Bristol, Pa.

STARTING JUNE 13
DR. RICHARD BOND
of Langhorne
Wishes to Announce That All Office Hours Will Be By Appointment Only

Backs Into Car On The Lincoln Highway; Fined

PENNDEL, June 7 — A driver of a pick-up truck who is said to have backed into a sedan being operated on the Lincoln highway in the vicinity of Langhorne Speedway, last night at 10:15, was fined $25 and costs at a hearing before Justice of the Peace John Melvin, Fallsington The one charged with reckless driving is Albert J. Velie, 49, of a highway trailer park.

According to state police, Langhorne barracks, Velie backed out into the highway from the north side, his truck striking the fender of a sedan driven by William N. Fish, Jr., 27, of Phila. The damage was slight, and there were no injuries. Fish was travelling west on the highway.

Arrest Suspect In Five Robberies At Morrisville

Continued from Page One

home on N. Pennsylvania ave. at 3.45 A. M., but "changed his mind," for a reason he did not give.

The suspect admitted the series of 29 burglaries a short time later under questioning by Chief Davis, Tomlinson, State Patrolmen Andrew Kutney and Duane Allen, of the Langhorne barracks, and two Trenton detectives, Donald Toft, Sr., and Francis Fagan.

The homes looted in Morrisville on Wednesday were those of Charles Galombus, of 315 N. Pennsylvania ave.; Williard M. Keyes, of 291 W. Franklin st.; Stephen Beres, of 298 Harper ave.; Harry Burns, of 337 N. Pennsylvania ave., and Harry B. Carter, of 117 Osborne ave.

According to Davis, each of the 29 burglaries was committed by forcing a kitchen window. In some cases, he added, the intruder ate food in the kitchens whiie the occupants of the homes were sleeping upstairs.

Trenton police said Hale, who is single, had a record dating back to 1932, when he was sentenced to six years in Trenton for several robberies. They said he was out of jail for only two years when, in 1940, he was given the 12-to-48 year, term for robberies which included the theft of a number of trimmed Christmas trees from homes in Trenton.

Courier Want Ads convert "Dust Catchers" into cash. Phone 846.

SUBURBAN NEWS

EDGELY

Mr. and Mrs. Charles Swan and daughter Beverly, and Mrs. Emma Bernt visited Mr. and Mrs. Raymond Breme at Millville, N. J., over the week-end.

Mr. and Mrs. Peter Kringe and daughters, Karen Ann and Mary Susan had an enjoyable week-end visiting Miss Joan David, Cooperstown, N. Y.

Mr. and Mrs. Lawrence Sumner and daughter Jean, of Elwood City, visited Mr. and Mrs. Harley Maskray, from Saturday until Wednesday.

HULMEVILLE

The following were guests at a covered dish luncheon at the home of Mrs. Edward Davis on Wednesday: Mrs. Edgar A. Smith, Newportville; Mrs. Linfred Benner, Mrs. Viola Viacava, Mrs. Joseph Everitt, Mrs. Samuel Everitt, Middletown twp.; Mrs. Anna Hogarth, Bensalem twp.; Mrs. Edward VanArtsdalen, Mrs. Edward Bilger, Hulmeville; Mrs. Roland Scriber, of Ocean City, N. J. The latter is the house guest of Postmaster and Mrs. Edwin W. Henry.

TULLYTOWN

Dinners were served to 165 Thursday evening at a turkey supper in Tullytown Fire Co. station, sponsored by Ladies' Auxiliary. Mrs. Helen Nichols was chairman. Announcement has been made of a dinner, open to the public, July 10th, from 4:30 to eight p. m.

Among the prizes to be awarded at the card party sponsored by Tullytown Home & School League in Tullytown fire Co. station this evening are: case of soda, two ½ gals. ice cream; cannister set, fresh eggs, glassware, etc.

WEST BRISTOL

Mr. and Mrs. William Leighton and son "Billy" spent the holidays in Atlantic City, N. J.

Mr. and Mrs. Lewis Storms and children "Patsy," Barbara Lou and Donna Lee spent the Memorial Day week-end in East Orange, N. J., visiting Mr. Storms' parents, Mr. and Mrs. Fred Storms.

Mrs. William Winchester and children Jean and Cathy visited with Mr. and Mrs. Moore in Collingdale.

Mrs. Wilbur Adams was hostess to her Kappa Chi Delto Sorority on Wednesday, May 28th. Those present were: Mrs. Mervin Thompson, Fleetwing Estates; Mrs. Benjamin Griscom, Somerton; Mrs. Albert Eastburn, Feasterville; Mrs. Wilson Graves, Trevose. They had a white elephant sale and refreshments were served.

NEWPORTVILLE

Mr. and Mrs. Courtland Barnard and daughter, Linda, this area, and Courtland Barnard, Sr., Trevose, spent the week-end at Colburn, Pa.

Memorial Day week-end guests at the home of Mrs. E. Lurania Clewell included, Mr. and Mrs. Arch F. Curridan of Penns Grove, N. J.; the Miss Grace Hayes, Frederick Faust, Phila.; Miss Dorothy Hayes of Perry Point, Md., and Mr. and Mrs. Winfield Whitehead of Lancaster.

The meeting of the Ladies Auxiliary of the Newportville Fire Co. No. 1 was held on Monday evening June 2nd. Vice-president Mrs. Frank Rementer, Jr., took charge of the meeting due to illness of the president, Mrs. Norwood Lewis. 20 members were present. The Ladies Auxiliary will have charge of the refreshment stand at the Firemen's affair being held Tuesday, June 10th to Saturday, June 14th.

The Auxiliary is planning a peach festival for sometime in August.

Refreshments of coffee and cake were served after the meeting by Mrs. Watson Sine, Mrs. Elsie Goldderer and Mrs. William Speck.

The July 7th meeting will be in the form of a doggie roast at the home of Mrs. William Clifton.

A group of 26 ladies from the Newportville Church enjoyed a luncheon, and entertainment in Phila. (at the Bulletin Homemakers Center) on Tuesday, June 3rd.

Mrs. Charles Shagg was one of the recipients awarded a bag of groceries in an audience participation contest.

CROYDON

Sgt. Edward Harm has received an honorable discharge from the U. S. Army and together with his wife and son Donald, has moved to a new house at 814 Pennsylvania avenue. He served with the National Guard for several years being on active duty for the past two years, the last year spent at Ft. Sheridan, Ill.

Mr. and Mrs. Walter Foerst, Sr., entertained on Memorial Day, Mr. and Mrs. William Kramer and children, Madeline, Carol and William, Mr. and Mrs. James Porter and children, "Jimmy" and Grace, Thomas Foerst, Mr. and Mrs. Walter Foerst Jr. and children, Walter, Robert and Barbara Ann, Philadelphia.

Mrs. Ada Miller celerated her 73rd birthday anniversary on June 3rd at the home of her daughter, Mrs. Walter Foerst Sr. A family dinner was held in her honor.

Mr. and Mrs. Thomas Nagle, Belmont avenue, entertained at a "housewarming" on Memorial Day. The decorations were in red, white and blue. Guests included: Mr. and Mrs. John James, Mr. and Mrs. Fred Wilkinson, Sr., Barbara Young, Mr. and Mrs. Fred Wilkinson, Jr., and daughter Barbara, Mr. and Mrs. Charles Ackhart and son Charles, Mrs. B. James and son "Bart," Mrs. Jennie Condie, Mr. and Mrs. Jerry Humes, Philadelphia; Mr. and Mrs. Charles Draving and Mr. and Mrs. George Lalvhl, Somerton; Mr. and Mrs. Arthur Jones and daughter Camelia, Vermont; and Mr. and Mrs. Albert Younginger, Sr., and son Richard, Bristol Heights. Refreshments were served. Mr. and Mrs. Nagle received gifts.

Mr. and Mrs. Michael Dutton, Sr., and family attended the closing day exercises of Archbishop Ryan Memorial Institute, Phila., on Memorial Day. Michael Dutton, Jr., a student at the school, returned to his home for the week-end.

George W. Hattenfield, son of Mr. and Mrs. George Y. Hattenfield, of Cedar avenue, graduated June 2nd from Philadelphia Bible Institute. He was editor-in-chief of the year book. The exercises were held in Baptist Temple, Phila. George is a graduate of Bristol high school, class of 1949. He plans to enter Wheaton College, Ill., in the fall.

The annual Bible School of Wilkinson Memorial Methodist Church will commence June 16 and continue for two weeks. The sessions will be from nine 'til 11.45 daily.

Mrs. Harry Haworth, Fourth avenue, entertained at a family reunion in honor of her birthday anniversary, May 30th. Those attending were: Mr. and Mrs. Harry Haworth, Sr., Mr. and Mrs. Harry Haworth, Jr., daughters, Mr. and Mrs. Patrick Haworth and children, Mr. and Mrs. John Black and daughters, Mr. and Mrs. James Haworth and children, C. Whittenburger, Miss Mae Haworth, Joseph Haworth, Croydon; Mr. and Mrs. John Haworth and children, of Bristol; Mr. and Mrs. Stanley Dombroski, Sr., Mr. and Mrs. Stanley Dombroski, Jr., and daughter, Mr. and Mrs. J. Schmitt and daughters, Mr. and Mrs. George Misiler and children, James Duffy, Nicholas Kratawall, Phila. Mrs. Haworth received gifts.

Mr. and Mrs. Thomas Waters and family, Margaret and Rita Dutton, were in New York, N. Y., on Memorial Day.

Mr. and Mrs. George Sperling and Mrs. Arthur Wilkinson were Memorial Day visitors of Mr. and Mrs. John Long, Holmesburg.

Events for Today

Card party in Tullytown Fire Co station, 8.30 p. m., given by Home and School League.

Minstrel show and show, sponsored by 5th Ward Sporting Club Ladies' Auxiliary, 8.30 p. m., in the club home.

Strawberry festival, "movie cartoon," sponsored by St. James Sunday School in parish house, 6 p. m.

LINCOLN DRIVE-IN
Roosevelt Boulevard at City Line
Tonight — 2 Flaming Technicolor Hits!
Jean PETERS
Louis JOURDAN
Debra PAGET
"Anne of the Indies"
2ND THRILL BUSTER
Randolph SCOTT
"Man in the Saddle"
MIDNIGHT SPOOK SHOW — "SHE-WOLF OF LONDON"
STARTS SUNDAY NITE!
2 Hits in Flaming TECHNICOLOR
SUSAN HAYWARD
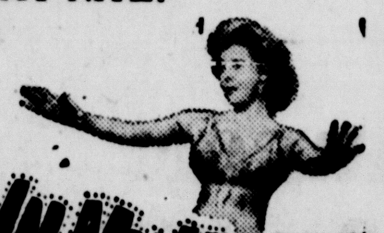
WITH A SONG IN MY HEART
2nd Big Hit!

RAW! RUGGED! RODEO
COLOR BY Cinecolor
Starring JANE NIGH JOHN ARCHER with WALLACE FORD Gary Gray
A MONOGRAM PICTURE

KAY'S BAKERY
Saturday Special
LEMON and JELLY ROLLS, each 32c
Strawberry Short Cake, whipped cream, each . 57c
PEACH and LEMON PIES, each 42c
CRUMB COFFEE SQUARES, each 29c
OPEN SUNDAYS
609 BATH ST. PHONE 9411

ST. MARY'S HALL
Founded 1837
BURLINGTON, NEW JERSEY
(Opposite Bristol)
DAY AND RESIDENT SCHOOL FOR GIRLS
EPISCOPALIAN IN MANAGEMENT
NON-SECTARIAN IN ENROLLMENT
Grades 1 through 12 Fully Accredited, College Preparatory
FLORENCE LUKENS NEWBOLD, Headmistress
Telephone Burlington 3-0680
Bus Service

FUR STORAGE

MOTH PROOF
FIRE PROOF
BURGLAR PROOF
It costs so little to have your furs rejuvenated and stored. Let us call for them today.
BOGAGE & SONS
409 Mill St. Ph.: Bristol 9620

The Welcome Wagon Hostess
Will Knock on Your Door with Gifts & Greetings from Friendly Business Neighbors and Your Civic and Social Welfare Leaders
On the occasion of:
The Birth of a Baby
Sixteenth Birthdays
Engagement Announcements
Change of residence
Arrivals of Newcomers to City
Falls Township Residents Phone Bristol 3789
Bristol Area Residents Phone Bristol 6418
(No cost or obligation)

SWINGS SLIDES GUNS CRAFTS GAMES DOLLS BOOKS CARS BIKES
PROMOTED?
MAKE IT A HAPPY OCCASION WITH A NICE GIFT FROM
NICHOLS
CAMERA and KIDDIE LAND
325 MILL ST. Phone 2925 BRISTOL, PA.
AUTOS CAMERAS COACHES SAND BOXES TENTS CABINS POOLS HOLSTERS BALLS

Wedding Gifts
for Ushers and Best Man by
Anson
Here's a selection of beautiful gifts that any groom will be proud to give his friends. Stunning cuff link and tie slide sets, useful and smart brief clip or key chain — each and every one a compliment to the good taste of the man who gives or receives it.

Black morocco brief clip with gold plate initial plaque — snaps shut to hold bills safely $3.75
Key ring and initial plaque on a genuine square snake chain $3.75
All prices plus tax.
Classic oval cuff links and matching tie slide with center oval for initials $5.00
A cuff link and tie slide set of simple elegance brightened by simulated diamonds $7.50
Cuff links and slide designed with alternate diagonal stripes of dull and gleaming quality gold plate $7.50
Anson fine men's jewelry is featured on the Kate Smith Evening Hour.
OPEN EVERY EVENING EXCEPT WEDNESDAY
Jewelers for over 80 years
Baylies
Distinctive Gifts for Discriminating People
307 MILL STREET BRISTOL, PA.

GRAND
SAT. — Last Times
Matinee Saturday at 2 P. M.
EVENING CONTINUOUS, 6.30 to 11.30
THAT "BORN YESTERDAY" GIRL GETS MARRIED TODAY!
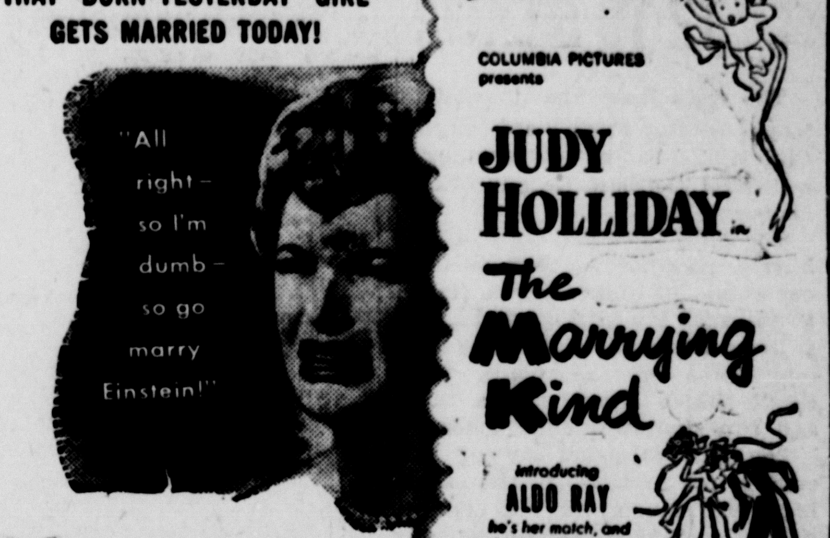
COLUMBIA PICTURES presents
"All right — so I'm dumb — so go marry Einstein!"
JUDY HOLLIDAY
The Marrying Kind
introducing ALDO RAY
He's her match, and they need each other!
with Madge Kennedy · Written by RUTH GORDON and GARSON KANIN
Produced by BERT GRANET · Directed by GEORGE CUKOR
SUNDAY—One Day Only
SUNDAY MATINEE AT 2 P. M.

THE TREASURE! THE TEMPTATION! THE TROPICS! THE TABU!
MAKE WAY FOR THE TERROR-SHIP CALLED
Mara Maru

BRISTOL
BUCKS COUNTY'S Finest
GET AWAY FROM THE HOUSE — ENJOY COMPLETE RELAXATION HERE — ADD YEARS TO YOUR LIFE
NEW SIGHT-THRILL SCREEN
SATURDAY
20TH CENTURY-FOX PRESENTS WITH PRIDE

The Jane Froman Story
WITH A SONG IN MY HEART
SUSAN HAYWARD · RORY CALHOUN · DAVID WAYNE · THELMA RITTER
COLOR BY Technicolor
SUNDAY and MONDAY
SUNDAY CONTINUOUS FROM 2 P.M.
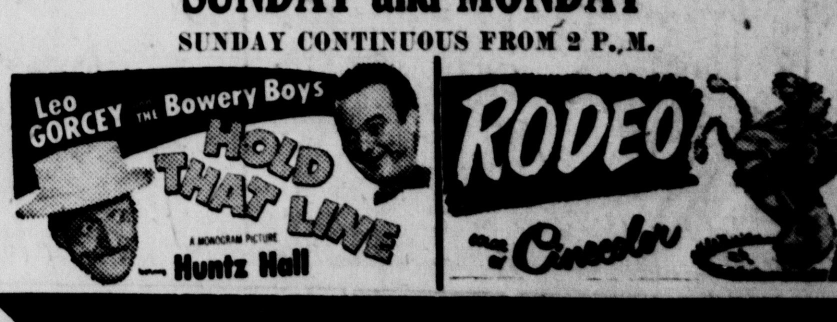
Leo GORCEY THE Bowery Boys
HOLD THAT LINE
Huntz Hall
RODEO
Cinecolor

Bristol Scrap, Junk & Metal Co., Inc.
We Pay Top Prices For
Paper, Magazines and Corrugated
Calls Made at Your Convenience
570 OTTER ST. BRISTOL, PA. PHONE 9827

MORRISVILLE WINS CHAMPIONSHIP OF LOWER BUCKS JUNIOR HIGH LEAGUE BY DEFEATING DELHAAS, 3 TO 1

FALLSINGTON, June 7 — Morrisville won the 1952 baseball championship of the Lower Bucks County Junior High League by winning over Delhaas Junior High, 3-1, in an extra inning game on the neutral Fallsington High field. The two teams had ended the regular season in a deadlock for first place.

Morrisville won the game by scoring twice in the eighth frame. With the bags loaded, Bob White walked Pacitto to force in Brewer with a run. On an attempted "squeeze" play, White threw out Powell at the plate. Jones' throw to first was on time but no one covered the bag, enabling Garman to score.

Lineups:

Delhaas	ab	r	h	e
Rappo ss	4	0	1	0
DeKoyer 1b	4	0	2	0
Young cf	4	0	2	0
Scioli 3b	4	0	0	1
Jones c	4	0	1	1
Campbell 1b	2	0	0	1
White p	3	0	1	0
Huett lf	3	1	1	0
Stein rf	3	0	1	0
Smith 2b	1	0	0	1
	32	1	9	4
Morrisville				
Terry 3b	5	0	0	0
Thatcher ss	2	0	0	1
Pesce cf	4	0	0	0
Brewer lf	4	2	2	0
Cappiello rf	0	0	0	0
Garman 2b	4	1	0	0
Pacitto 1b	2	0	0	1
Hensor c	3	0	0	0
Powell p	4	0	2	0
Hable rf	4	0	1	0
	32	3	5	2

AUTO BOYS HANDS FIFTH WARD A 12 TO 5 LACING

The Auto Boys nine handed the league-leading Fifth Ward Sporting Club a 12-5 lacing last evening in a Bristol Softball League tilt on Memorial field.

The Auto Boys players had their hitting caps on as they smacked out a total of 14 safe blows. Harold Peltz paced the hitting attack with a home run and three singles in four trips to the plate. Steve Ciotti helped along with a triple and two singles in four times up.

The Mill Streeters scored nine runs in the first two frames, sending Pete Mancini to the showers early. Mancini failed to retire a batter, the first seven players reaching base safely.

Nick Lomma was the winning twirler. He allowed four hits, one of which was a long blow between right and center by John Cordisco for an easy home run. Lomma's wildness in the third gave the Warders four runs as he passed four batters in succession and then was tapped for a hit by Joe Pica.

Lineups:

Auto Boys	ab	r	h	o	a	e
S. Ciotti 2b-3b	4	1	3	3	0	2
Palumbo 1b	1	0	0	1	0	0
Klein 1b	2	1	0	7	0	1
Cauti ss	4	2	2	1	3	0
Frank c	3	2	0	4	0	0
Peltz lf	4	2	4	3	0	0
Caucci 2b	1	0	0	0	1	0
Sallustio 3b	3	1	1	0	0	0
Trapp cf	2	1	1	0	0	0
Saxton cf	2	0	1	1	0	0
Pezzullo rf	1	0	0	0	0	0
A. Accardi rf	3	0	0	1	0	0
Lomma p	3	2	2	0	3	0
	33	12	14	21	7	3
5th Ward						
Cauti lf	3	1	0	3	0	0
Fahey ss	3	1	1	2	1	0
Pierandozzi p-3b	3	1	0	0	2	0
Liberatore p-rf	3	1	0	1	0	0
Pica 3b-2b	3	0	2	2	1	0
J. B. Cordisco 1b	4	1	1	8	0	0
Pieo c	3	0	0	1	0	0
S. Cordisco cf	3	0	0	2	0	0
Mancini p-2b	3	0	0	2	5	0
	28	5	4	21	9	0

Score by Innings:

Auto Boys	6	3	0	0	2	0	1	—12
5th Ward	0	0	4	0	0	0	1	— 5

A new plastic window shade is supposed to keep out the sun by day and prevent silhouettes from being seen at night. The light-stopping shades, in a soft gray color, are flexible, easy to clean, fadeproof and made in a smooth finish.

HAWKS EASILY WIN OVER VFW'S, 9 TO 3

The Hawks easily beat the VFW Jrs., 9-3, in a Bristol Boys' League game last evening on Leedom's field.

The winners had 10 hits with Binkley getting three out of four. Trasatti, Weideman, and Churchray made the eight VFW hits.

Lineups:

V. F. W.	ab	r	h	e
Cahall c-1b	4	0	0	1
Churchray 1b-ss	4	0	2	0
Trasatti ss-c	4	3	3	1
Wiedeman p-3b	3	0	3	0
Sweeney lf	3	0	0	0
Wilkowsky cf	3	0	0	0
Dougherty 2b	3	0	0	0
Brown 3b-p	3	0	0	0
Kelly rf	1	0	0	0
	28	3	8	2
Hawks				
Frank Williams 1b	2	2	0	0
Daniels p	3	1	2	0
Binkley c	4	2	3	0
Ferry ss	4	2	1	1
VanWright lf	4	0	1	0
Gallagher cf	2	1	1	0
Fred Williams 3b	4	0	0	0
Profy rf	4	0	0	0
Vansant 2b	0	0	0	0
Bonner 1b	3	1	2	0
	30	9	10	1

Score by Innings:

V. F. W.	1	0	1	0	0	1	0	—3
Hawks	1	4	1	0	0	3	x	—9

Umpires: David, Cahall; Scorer: English.

Use Want Ads for Results

Profitable Day Is Spent At "Crossing"

Continued from Page One

by revealing "the past", Mrs. John B. Force, former president and now secretary of Yardley Club, read the poem "The Ghost of Bowman's Hill", written by Miss Catherine Welsh, of Washington Crossing. As the poem unfolded the ghost (impersonated by Miss Welsh), appeared; then Capt. Kidd (William Kirkbride, of this community), and "Doc" Bowman, impersonated by John B. Force, Yardley.

The "present" as regards Bowman's Hill was presented by Norman Fisher, park botanist. He referred to the remarkable attendance this season, with a conservative estimate of 15,000 visitors in May. The types of visitors were shown in the listing of students from primary grades up through college years; Scouts, club, church and civic groups, and families.

The trips on the educational and other trails in the wild flower preserve may help many young folks to develop into amateur botanists was one point mentioned. "With some high school pupils we can start in on some technical aspects of botany. The smaller children can absorb much through the names of flowers and plants on the educational trail". That a widely-diversified flora is to be found in the preserve was mentioned — "representing all parts of Pennsylvania and many sections of the eastern seaboard".

The bird walks which are arranged were mentioned by Mr. Fisher; also the bird banding stations. "On a week-end Dr. Flood, of New Hope, will be able to keep birds in a trap for an hour or so in order that people can see details of anatomy and coloring, etc." Practice of conservation in bird and insect life was stressed, Mr. Fisher pointing out that children should be trained not to disturb bird nests. "We hope to develop an interest even in the casual visitors so that all become conservationists. . . . We are reaching many valuable groups with the conservation idea." he added.

"If the pool on the gentian trail is approached with caution the visitor has a good chance to see huge bull-frogs, cray-fish, salamanders and the like" he advised.

The "future" of Bowman's Hill was the category assigned to Mrs. A. B. Ross, former state chairman of conservation and now co-chairman of the executive committee of the preserve. The decision to sponsor the wild flower trail was mentioned as Mrs. Ross recalled the work of the early days and the handicaps overcome. Using funds of $100 from the Council for Preservation of Natural Beauty in Penna., and adding every donation to it gleaned from the various women's clubs, the types of flowers on the trail were increased, Mrs. Ross told. All work in the early days was by W. P. A. labor, the club women supervising. "We sometimes wonder why you ever kept faith with us. Now we have a national reputation". She proceeded to tell how seeds are sent to Oslo, and plants to Edinboro. "The preserve has served as a model for other preserves. The wild flower preserve is becoming more and more a clearing house for information." That many pupils are taken to the park to study botany, was mentioned. "The preserve is rapidly becoming the museum of out-door work."

The plan developed to place information folders at entrances to the various trails was told of — "We try to make the trails intelligible without marking to the extent of marring the beauty." Mrs. Ross added that an attempt is being made to keep maintenance at a minimum. She made a plea for a sponsor group for every section of the wild flower preserve. "We need women to visit your trail at least once a month to do a little weeding. We feel we have treasures much more valuable on Bowman's Hill than the Spanish gold supposedly buried there".

Mrs. William Lynch, Davisville, president of the federation, announced the appointment of Mrs. William Loughrey, as new garden chairman. Mrs. Loughrey also succeeds Mrs. Tomb in the Bowman's Hill activity.

HARLOW FILM

HOLLYWOOD, (I. N. S.) — Twentieth Century-Fox has a big deal on to film the life of the late Jean Harlow and it's planning to have the platinum blonde portrayed by robust Marilyn Monroe.

HERE AND THERE IN BUCKS COUNTY TOWNS

Activities of Interest To All in The Various Communities

GLEANED BY SCRIBES

BRISTOL TERRACE

Mr. and Mrs. Samuel Bricker, Sr., are spending the month of June with their son and daughter-in-law, Mr. and Mrs. John Bricker, Seaside Heights, N. J.

Janet and Norman Kasper, of Dover, Del. are spending two weeks with their cousins, Sadie and "Jackie" Marsh.

Mr. and Mrs. Frank Reiser, Sr. and children, Caroline, Violet and Frank, attended the wedding of Robert Reiser, Philadelphia on Saturday morning.

Mrs. James Hass, Sr., of Atlantic City, N. J., is a guest at the home of her son-in-law and daughter, Mr. and Mrs. Charles N. Perry, for a week.

FALLSINGTON

Mrs. Stanley Beuchler entertained members of a canasta club on Monday evening.

Mr. and Mrs. Howard Hill and son Raymond, and S. Taylor spent Memorial week-end in Boston, Mass.

Richard Davenport, son of Mr. and Mrs. Frank Davenport, Jr., had his tonsils removed in Trenton (N. J.) General Hospital.

Recent visitors of Mrs. Hannah Hartman were Mrs. Charles Hartman, Morrisville; Mr. and Mrs. Albert Hartman and children, Vincentown, N. J.; Mrs. William Hartman, Trenton, N. J.

Mrs. Russell Rymer returned from Atlanta, Ga., where she visited her son and daughter-in-law, Mr. and Mrs. Richard Rymer.

Mrs. Florence Hill, Brownsville, is making her home with Miss Emma Moon.

Mr. and Mrs. Alfred Buckalew on Friday attended the 30th reunion of the 38th Infantry of Third Division at New York, N. Y., and visited Mr. and Mrs. Louis Duranti in that city.

Falls Township Fire Co. Auxiliary members will hold a meeting, Tuesday at eight p. m., in the fire station.

Mr. and Mrs. Clifford Buck and daughters Laura and Carolyn, Flemington, N. J., were Monday evening visitors of Mr. and Mrs. William Lobecker. Mrs. Lillian Battersby, Philadelphia, is spending this week with the Lobeckers.

Phone: 9894
BUCKS COUNTY
FLOOR & AWNING
Armstrong Floor Coverings
Awnings - Commercial and Home
Congowall - Plastic Tile - Rubber - Asphalt
1726 Maple Ave., Maple Shade
403 Central Ave. Croydon, Pa.

Newtown Woman Leaves $40,000 Estate

Continued from Page One

dlework Guild Branch. Henry W. Hallowell, 2d, will also share in this part of the residue.

After the death of John R. Dyer, John Richard Dyer, John R. Dyer, Jr., and Joseph K. Dyer will inherit the three-quarters residuary bequest.

Named in the will were the following:

Joseph K. Dyer, Ruth D. Dyer, Rebecca E. Harrop, B. Miller Eves, Marian D. Hallowell, Ella K. Dyer, Ruth E. Dyer, Mildred H. Dyer, Henry W. Hallowell, Maurice R. Dyer, John R. Dyer, Jr., Robert D. Dyer, Margaret M. Hagerty, Helen M. C. Barnes, Ida S. Cliff, Anna S. Cliff, Bertha L. White, Homer G. White, Dr. Jesse E. Packer, Alice K. Bechtel, Anna E. Crozier, Emily I. Packer, Mary E. Cadwallader, Dr. Raymond V. Hennessy, Anna W. Smith with special stipulations for Marian D. Hallowell and John R. Dyer of silver, china, glassware and jewelry.

Coming Events

Individuals and organizations publishing affairs in which they are interested in the Courier, can reciprocate by having printing done at the Courier office. A competent staff is always available to turn out the smallest or largest printing job. Please do not submit items for this column more than one month in advance.

June 8—
Turkey dinner, 2 to 6 p. m., in Union Fire Co. station, Cornwells Heights.

June 9—
Pinochle party, sponsored by Anchor Yacht Club Auxiliary, 8.30 p. m., in club house.
Card party, Women's Auxiliary, Anchor Yacht Club, in club house, Pine Grove St., 8.30 p. m.

June 10—
Card party in K. of C. home, 8.30 p. m., sponsored by C. D. A.

June 13—
Card party given by Bristol Council, No. 58, Daughters of America, Odd Fellows hall, 8:45 p. m.

June 14—
Bazaar on Hulmeville school ground, 1 to 8 p. m., sponsored by Hulmeville - Middletown P. T. A.
"Country fair" and fried chicken dinner, 4 to 8 p. m., in Bensalem Methodist Social Hall, sponsored by Young Adults.
Card party, 8 p. m., sponsored by Edgely Fire Co. in fire station.

June 18—
Strawberry festival, sponsored by Ladies Auxiliary in St. Paul's Church basement, Edgely, 6-8 p. m.

June 17—
Card party in St. James parish house, sponsored by Mothers' Guild, 8.15 p. m.
Card party, 8 p. m., in Goodwill Fire Co., No. 3, station, sponsored by Ladies Auxiliary.

June 22—
Roast beef supper, sponsored by Ladies Auxiliary in Edgely Fire Co. station, 2 to 6 p. m.

June 23—
Card party in I. O. O. F. Hall, 9 p. m., sponsored by Camp 89 P. O. of A.

June 24—
"Cootie" party in Goodwill Fire Co., No. 3, station, 8 p. m., sponsored by Ladies Auxiliary.

Acquit Hershey of Manslaughter Charge

Continued from Page One

driver, was a witness for the Commonwealth and testified he had taken the necessary legal precautions when his truck became stranded.

Kirby said there is no provision in the state highway code which specifies how long a truck, or vehicle which breaks down on the highway and can't be moved, may remain there if proper flares and warnings have been placed.

POT LIFTER

SALT LAKE CITY, Utah — (I. N. S.) — Burns cause many accidents in the kitchen, and there's a simple device on the market that can eliminate a lot of burns caused by handling hot pots and pans. This is a lever-like lifter of indestructible steel. It locks to the utensil with a slight pressure of the hand, and releases itself when pressure is removed. This lifter cannot get hot, and doesn't slip.

ENJOY 24-hour COMFORT
TIMKEN Silent Automatic OIL HEAT
G. E. ASHWORTH
State Road, Bristol, Pa.
Ph.: Bristol 2666
OIL BURNERS • OIL FURNACES • FREE SURVEYS AND ESTIMATES • OIL BOILERS • WATER HEATERS

Attention: Members ST. ANN'S A. A.
Presents for Your Entertainment
SATURDAY and SUNDAY
Jimmie DeFranco Quartette
Featuring Lovely
Lois Lane
HEATHFULLY AIR-CONDITIONED

FUEL OIL BUDGET
CUT WINTER BILLS 50%
START PAYING NOW
PAUL C. VOLTZ
BRISTOL PIKE
Bristol 2123 - 2183
TEXACO DISTRIBUTOR
CALL OR PHONE NOW FOR DETAILS

ATTENTION:
AMERICAN LEGION MEMBERS
JOE VARRON
And His Quartet
—featuring—
JOHNNY MOCERI
On The Tenor Sax
PLAYING FOR YOUR DANCING ENJOYMENT
EVERY SATURDAY

Introducing the NEW
SINCLAIR
Dial Control
OIL BURNER
More Heat! Less Oil!
Sinclair Dial Control regulates the supply of air inside the burner to assure just the right air-oil mixture; this increases heat output and decreases oil consumption. For solid heating comfort at a saving, let us install one of these rugged, completely automatic Sinclair Burners in your furnace—service it when needed and supply you with famous Anti-Rust Sinclair Fuel Oil.
Special Introductory Price, $329.00
Includes Complete Installation
With 275-Gallon Tank and Three
Minneapolis-Honeywell Controls
NO DOWN PAYMENT — 36 MONTHS TO PAY
$2.50 PER WEEK
Phone Us Today for Full Details
SINCLAIR Anti-Rust Super Flame Fuel
G. E. ASHWORTH
STATE ROAD, BRISTOL, PA.
PHONE: BRISTOL 2666

BOYS & MEN WANTED
DAY SHIFT — NIGHT SHIFT
Experience Unnecessary — Steady Employment
HOLIDAYS, VACATIONS and INCREASE
ATLANTIC TEA PACKING CO.
Grundy Building, Canal St. and Jefferson Ave.

Established 1891
ANCKER UPHOLSTERY COMPANY
Custom Upholstery, Slip Covers, Draperies
Otter and Locust Sts. Phone: Bristol 9598

SECRET AGENT X9 By Mel Graff